330 PROBLEMS AND STUDIES FROM IMMORTAL CHESS

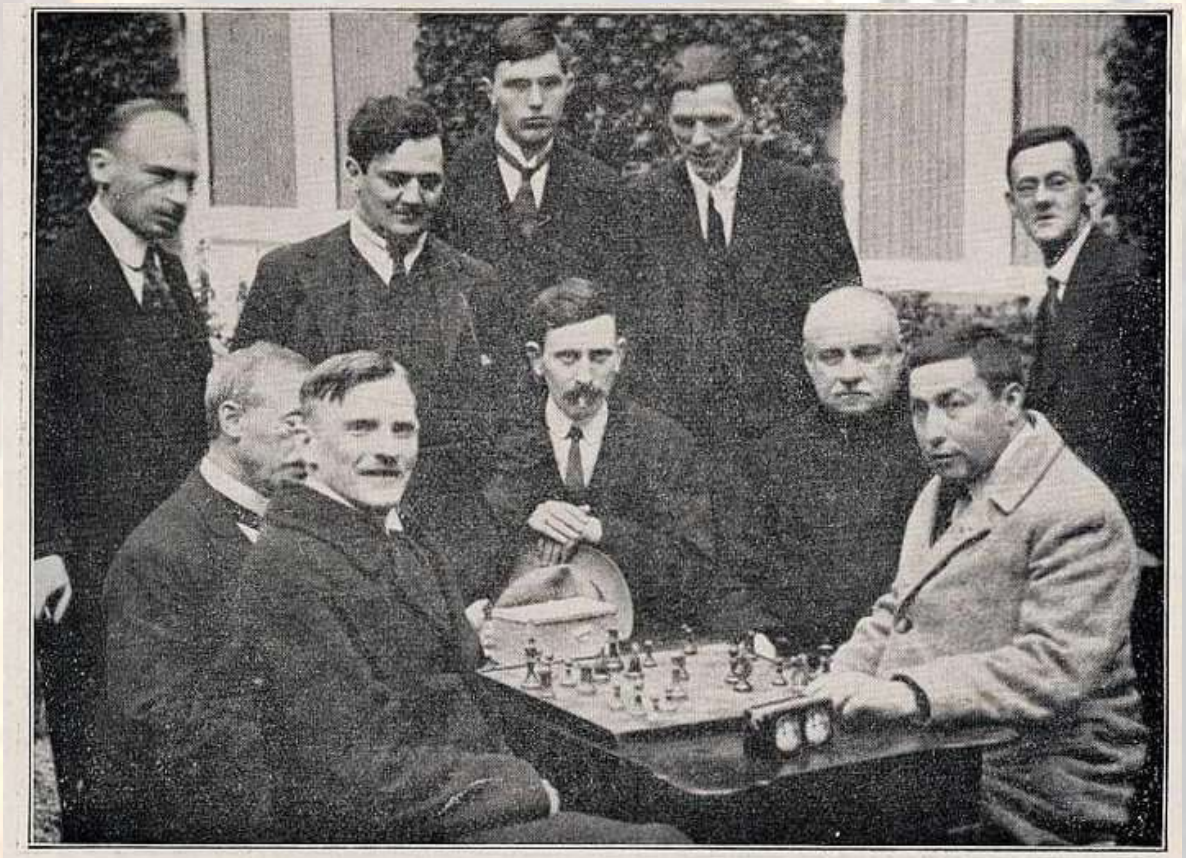

Dr. Tarta-kower Mieses Kostitch Euwe Maróczy Marco Rubinstein Yates
Aljechin Davidson

From http://immortalchess.net/forum/showthread.php?t=11442 V.1 – released on 2012-10-06 by Groucha

S. Paulescu, 2012

1 - Kasparov-Karpov, 1985

White to move and win in 6

3r2k1/pb1r1pp1/1pn2q1p/3B4/6Q1/P4NP1/1P3PP1/3RR1K1 w - - 0 1

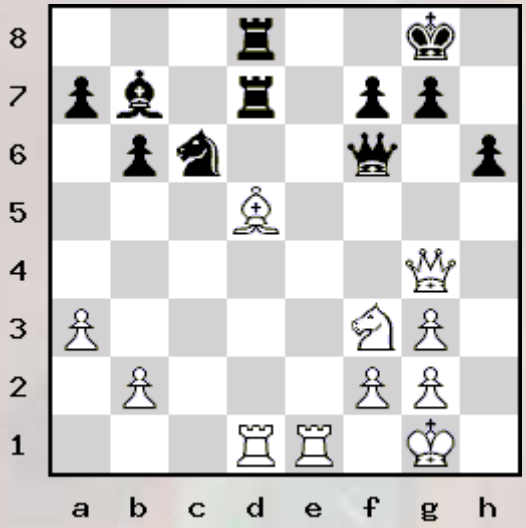

2 - Skurovich - Hazin-Johansen, 1976

Black to move and win.

1rk4r/ppN1Rppp/5n2/2P5/5B2/5b2/P4P1P/3R2K1 w - - 0 1

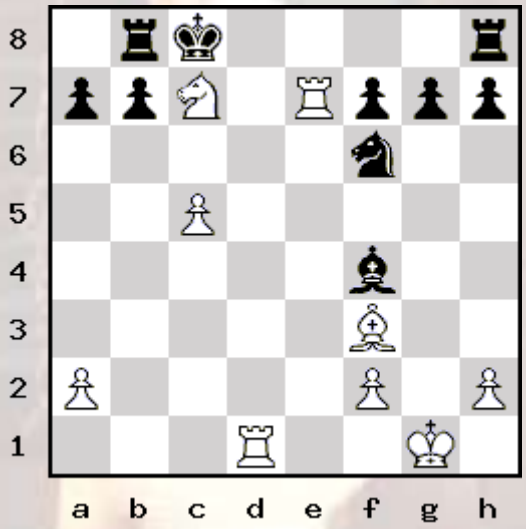

3 - Caro-Kann Checkmate

White to move and win in 3

rnb1kb1r/pp3ppp/2p5/4q3/4n3/3Q4/PPPB1PPP/2KR1BNR w - - 0 1

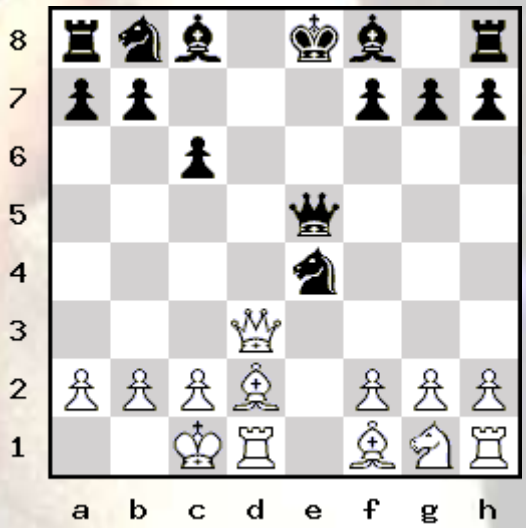

4 -

White to move and minimize losses.

1r1q1b1r/p1p1k2p/5p1n/4p1pQ/1p2N1b1/1P1PP1P1/PB3PBP/R4RK1 w - - 0 1

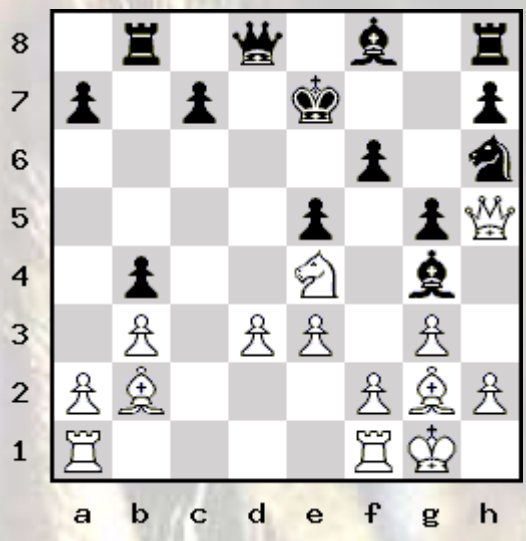

5 - R. Bianchetti, 1925

White to move and win.

8/5p2/4p3/8/3P4/5k2/P7/5K2 w - - 0 1

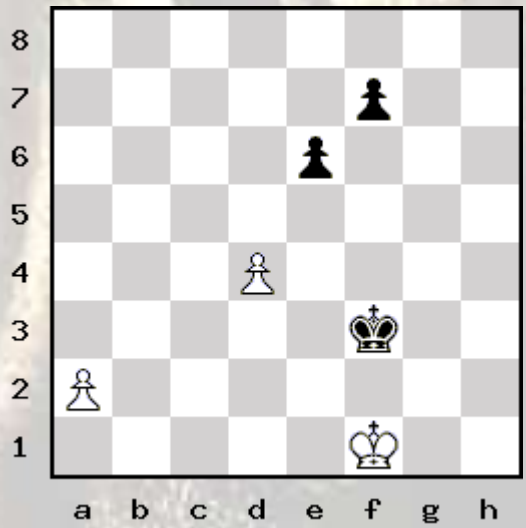

6 - Cuijpers - Bosboom, 1984

Black to move and win.

R4bk1/5p1p/3N2p1/3P1P2/8/3r3P/p5PK/8 b - - 0 1

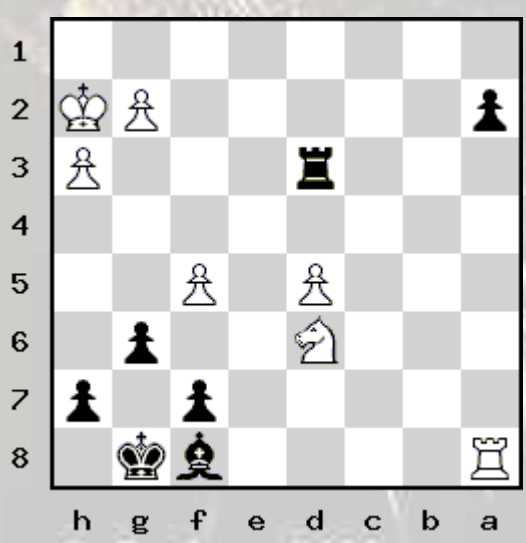

S. Paulescu, 2012

7 - Radevich - Donskikh, 1972

White to move and win.

4b1k1/2r1p2p/4pPpB/2pP4/2p5/8/6PP/R5K1 w - - 0 1

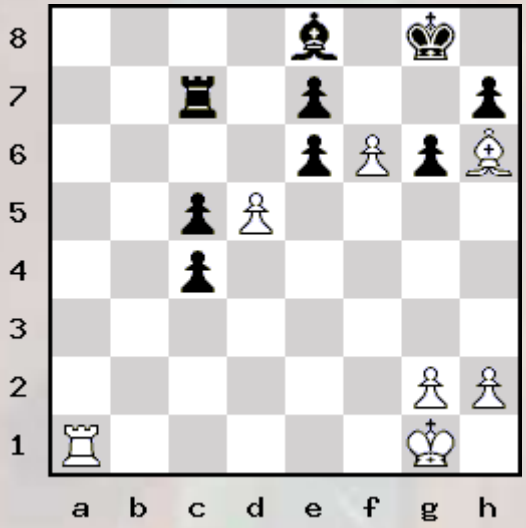

8 -

White to move and win.

Q1b3k1/pq3pp1/1pN1p2p/3n4/1P1PB2P/P7/5PP1/6K1 w - - 0 1

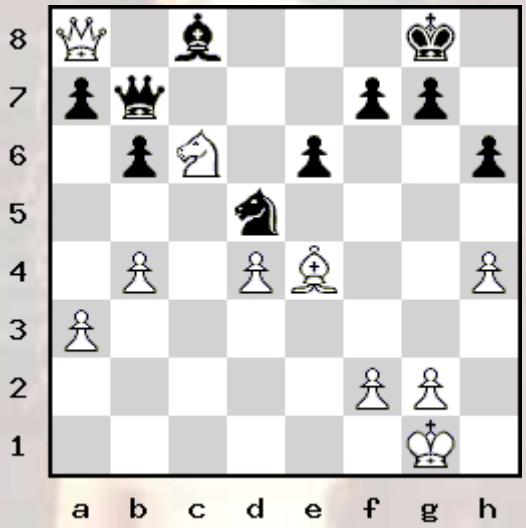

9 -

Black to move and win.

5r2/2p4p/1p1p1k1r/p2Pn1p1/P1P1PpP1/1P3P2/3R2KP/2RN4 b - - 0 1

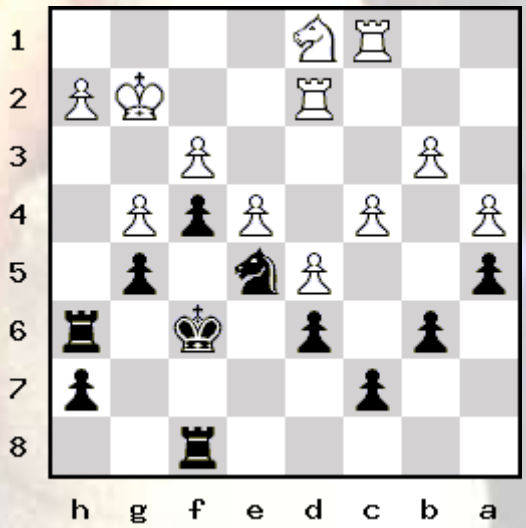

10 -

White to move and win in 3.

1r3r1k/2pbq1n1/p3p1nN/1p1P4/2P5/3BP2R/6PP/B4RK1 w - - 0 1

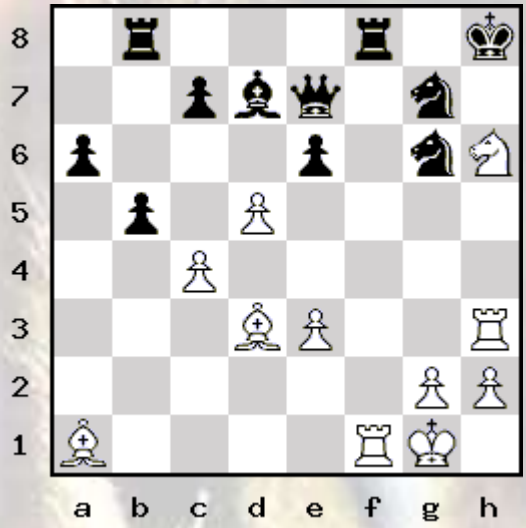

11 - Y. G. Vladimirov 1st Prize Macleod Memorial Tourney 1994.

Mate in 17.

qn6/rp1p4/pPkP1R2/K7/2P5/B1pP4/2P1P3/8 w - - 0 1

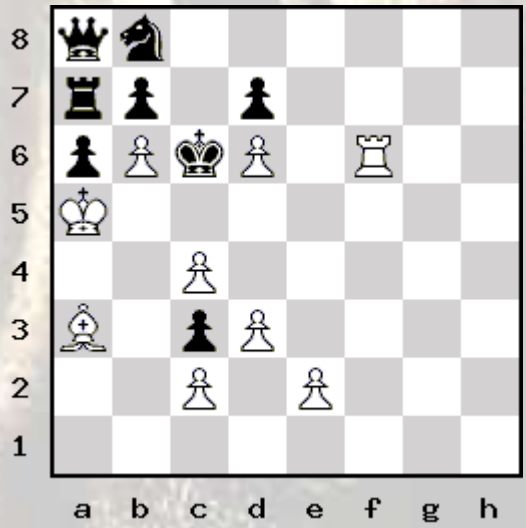

12 - Bernstein - Fadeev, 1950

White to move and win in 5.

rn1r2k1/p4ppp/2p3b1/3P4/1B2Np1q/1B3P2/P1P1Q1PP/4R1K1 w - - 0 1

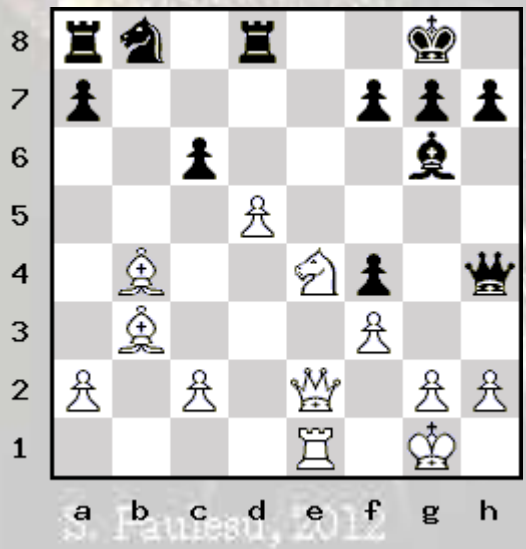

S. Paumard, 2012

13 – William A. Shinkman, 1868

White to move and win in 2.

8/8/8/8/8/KBBkpQp1/8 w - - 0 1

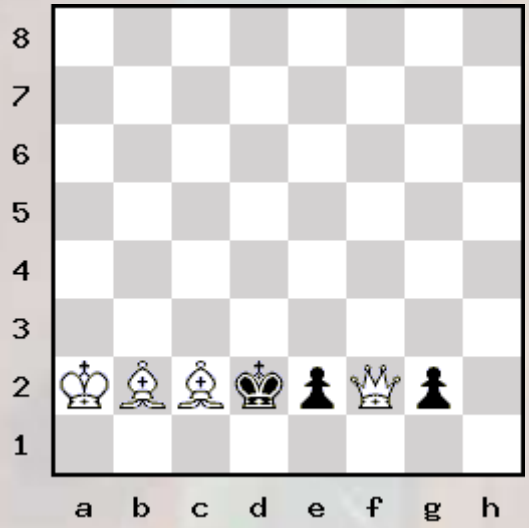

14 – Sirotkina-Nemchinova, 1977

White to move and win.

3r2k1/pp1q1pp1/2p1n2p/3P4/8/6PP/PPQ2PBK/3R4 w - - 0 1

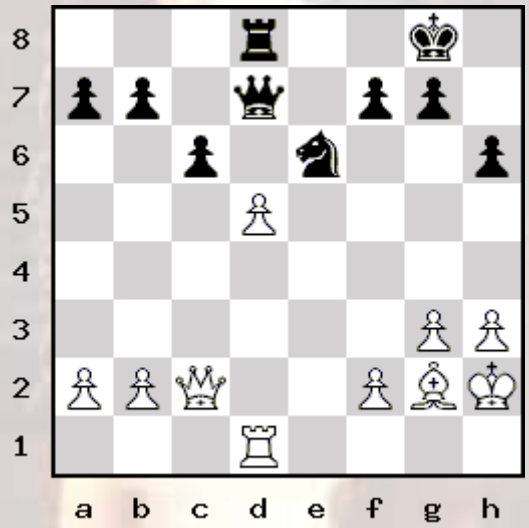

15 – Clearance Tactic

White to move and win.

r5kr/ppp2n1p/7B/5q1N/1bp5/2Pp4/PP2RPPP/R2Q2K1 w - - 0 1

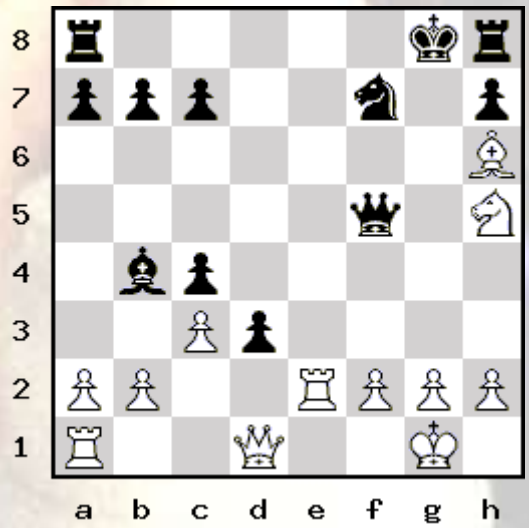

16 – V. Röpke Skakbladet, 1942

White to move and mate in 6.

K1k5/P1Pp4/1p1P4/8/p7/P2P4/8/8 w - - 0 1

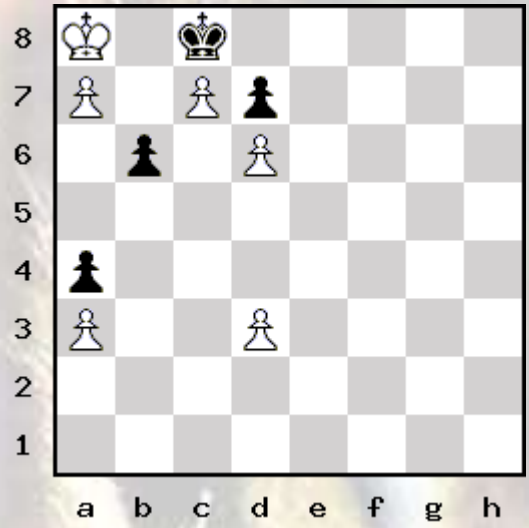

17 – Discovered attack

White to move and win.

4R3/6rk/3p2r1/p2q3p/P2B4/2P4P/1P1Q2P1/7K w - - 0 1

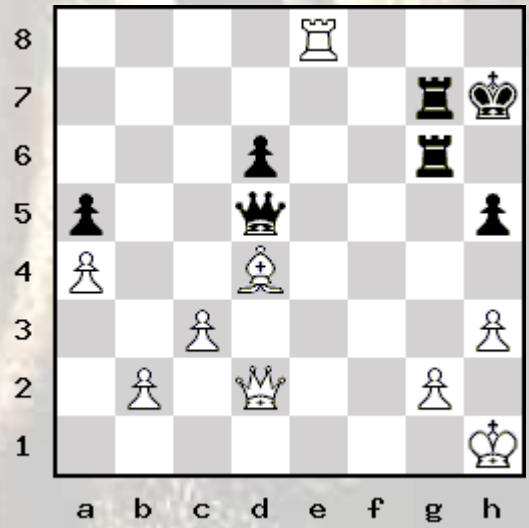

18 – S. Didukh - First Prize

White to move and draw.

r4B1k/3p2Rp/7K/2pp4/1q3pBp/1N4b1/4R3/4r3 w - - 0 1

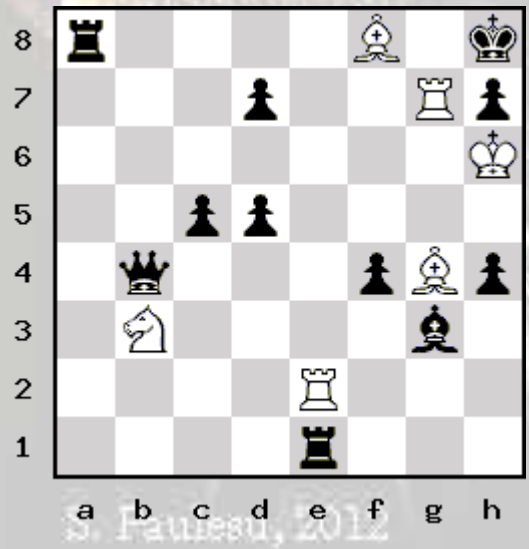

19 – Alekhine-Rowena, 1938

White to move and win.

rn1qkb1r/pp3p1b/2p1pnpp/4N3/2B4P/8/PPPPQPP1/R1B1K2R w - - 0 1

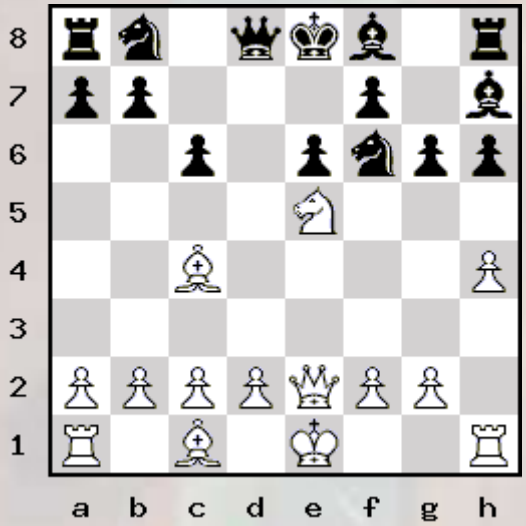

20 – Endgame

White to move and win.

8/8/7P/8/5R2/8/3r4/K1k5 w - - 0 1

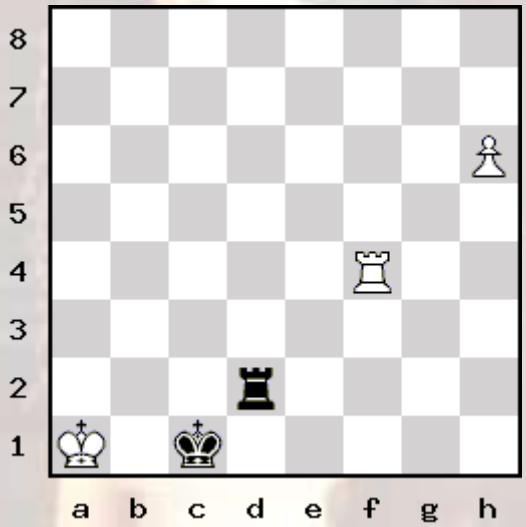

21 – Najdorf - Timman, 1980

White to move and win.

5b1k/p5pp/8/1pp1B3/8/Pr4P1/5PKP/4R3 w - - 0 1

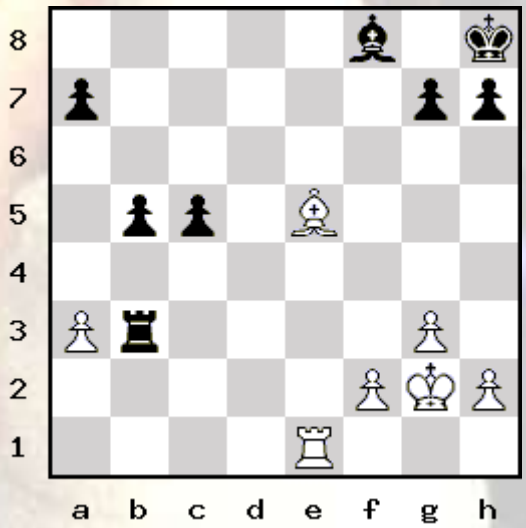

22 – Sharp Finish

Black to move and win.

6k1/q5pp/2p2p2/3p1P1P/8/1P5R/P1P1rr2/3Q1R1K b - - 0 1

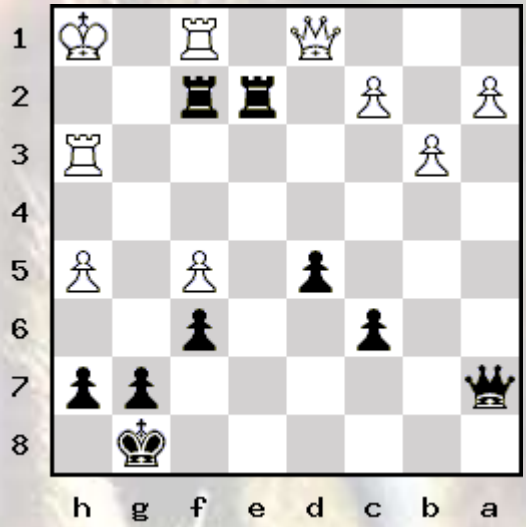

23 – Sharp Finish

White to move and win in 3.

5r2/ppR2Nbk/1n3qp1/1b5p/8/1B6/P2Q1PPP/3R2K1 w - - 0 1

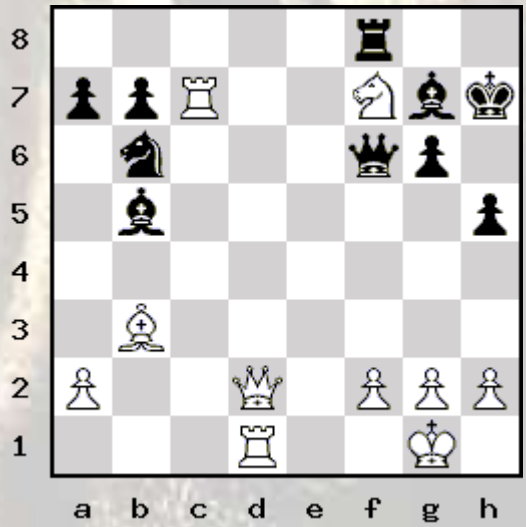

24 – No brainers

White to move and mate in 7.

KBk5/P1P4p/2Pp3P/P6p/2p3rP/2P3pB/6P1/8 w - - 0 1

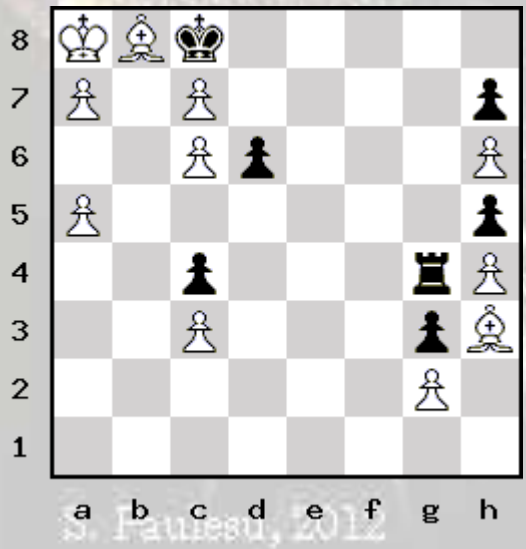

S. Fauneau, 2012

25 – Perenyi - Barczay, 1979

White to move and win in 11.

4kb1r/3n1pp1/p2p2Pp/1p1Pp3/qP6/r2BBP1Q/1P5P/1KR4R w - - 0 1

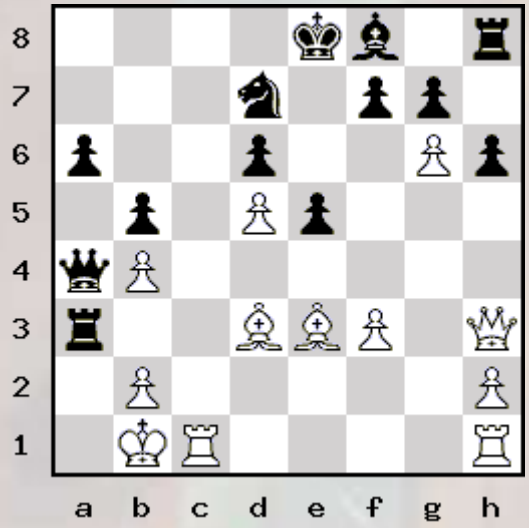

26 – Morphy-Schrufer, 1859

White to move and win in 5.

r1k4r/ppp1bq1p/2n1N3/6B1/3p2Q1/8/PPP2PPP/R5K1 w - - 0 1

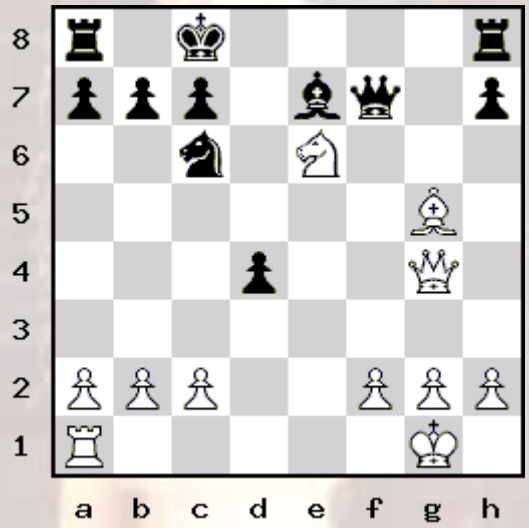

27 – Punish the Greedy

White to move and win.

2k4r/ppp3pp/2nbR3/q5B1/3p4/5r2/PPP1QPPP/R5K1 w - - 0 1

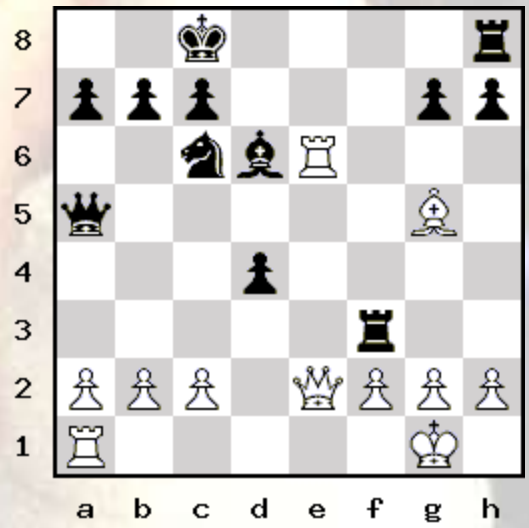

28 – Vallejo Pons - Perelshteyn, 1999

White to move and win.

4Q3/8/pkr1p1p1/1q1pPn1p/3P3P/3R1NP1/5PK1/8 w - - 0 1

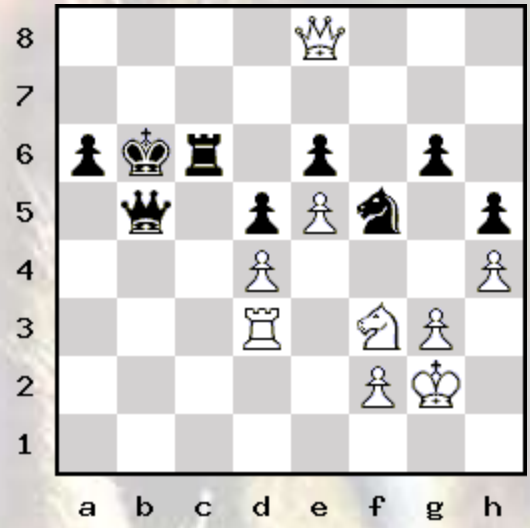

29 – Quick attack for black

Black to move

rnbqk2r/pppp1ppp/4p3/8/1bPPn3/P7/1P1NPPPP/RNBQKB1R b - - 0 1

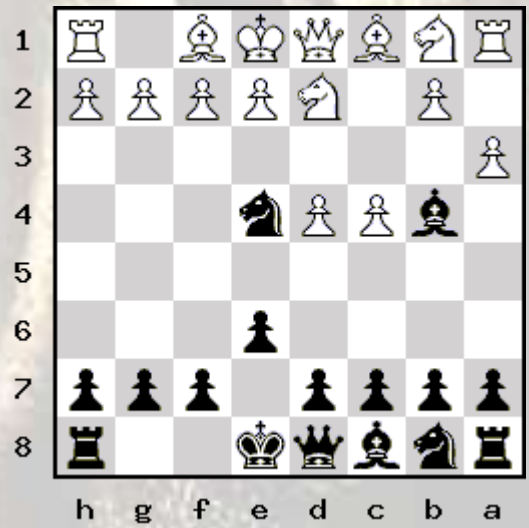

30 – Heemsot - Haisenbuttel, 1958

White to move and win

2r2r1k/p3ppRp/5n1P/6R1/2q5/8/PpN5/1K4Q1 w - - 0 1

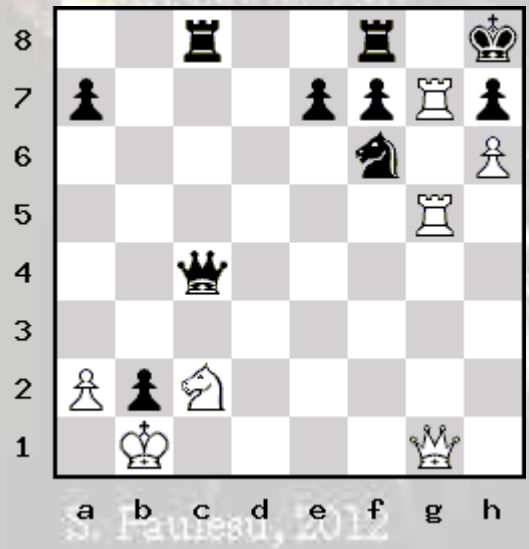

S. Fauneau, 2012

31 – Paul Lamford Chess America, March 1981

White to move and win

8/8/8/1k3p2/p1p1pPp1/PpPpP1Pp/1P1P3P/QNK2NRR w - - 0 1

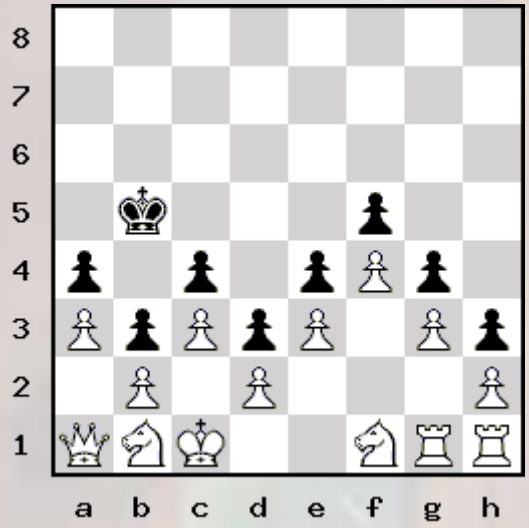

32 – White come back

White to move and win

4k1r1/1R6/5p2/5K2/8/8/8/8 w - - 0 1

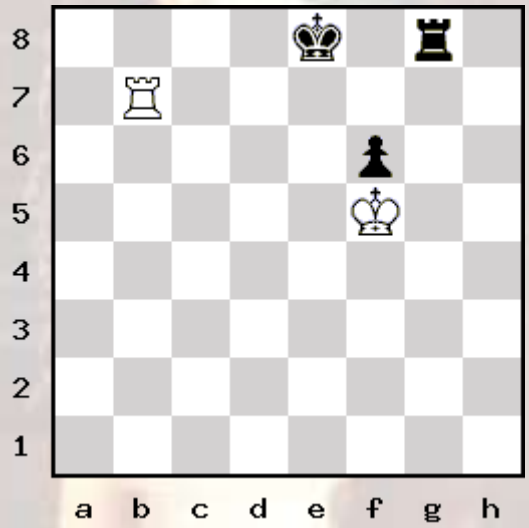

33 – Ragozin - Panov, 1940

Black to move and win

5rk1/1pq2p1p/4p1p1/1R6/8/PP3QP1/5P1P/2rR2K1 b - - 0 1

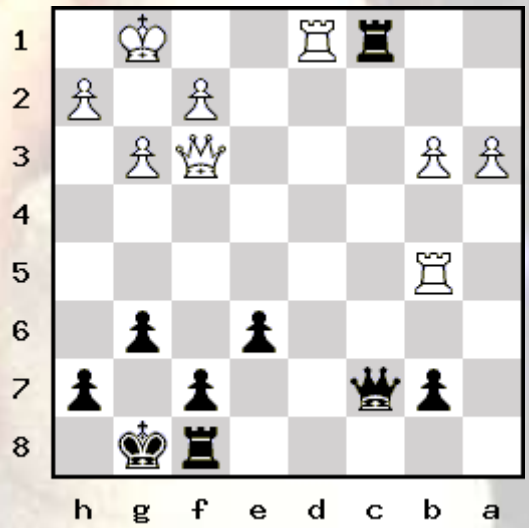

34 – Tal - Averkin, 1973

White to move and win

8/8/4np2/4pk1p/RNr4P/P3KP2/1P6/8 w - - 0 1

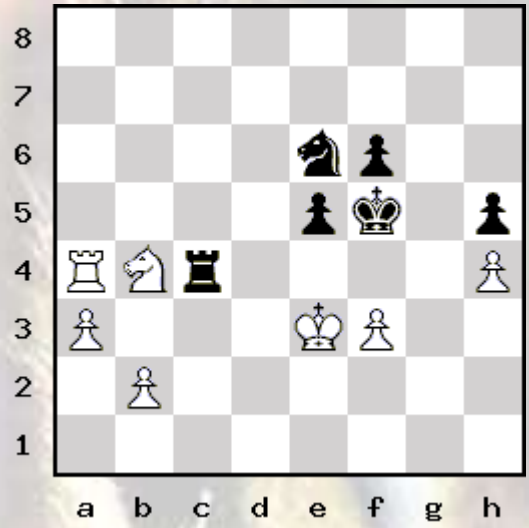

35 – Gustone - Hailova, 1980

White to move and win

r1r3k1/1p2p1bp/p3Ppp1/8/2q5/2B2R2/PPP1Q1PP/3R3K w - - 0 1

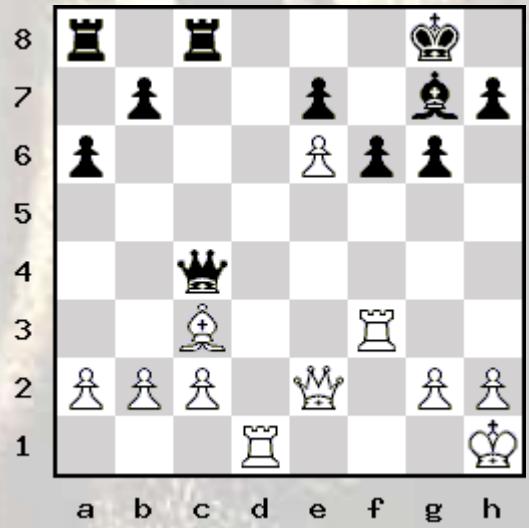

36 – G. Bridgewater – Chess1936

White mates in 6

k7/Pp6/1p6/1p3B2/1p3K2/1p6/8/R7 w - - 0 1

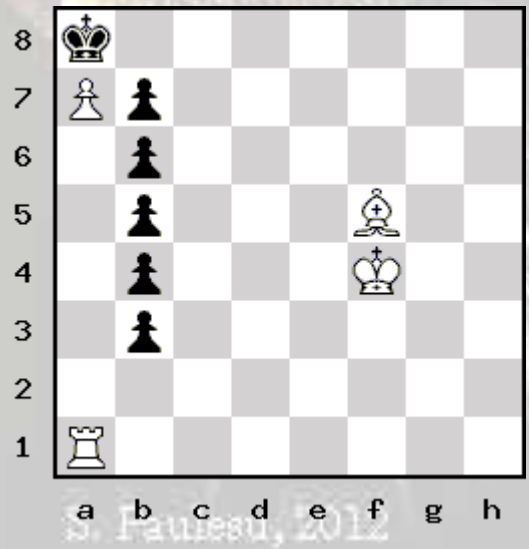

S. Fauvaud, 2012

37 – Lasker - Ayala, 1947

White to move and win.

4k2r/p3np1p/1pq1p1p1/2p1P1B1/Q7/2P5/PP4PP/3R2K1 w - - 0 1

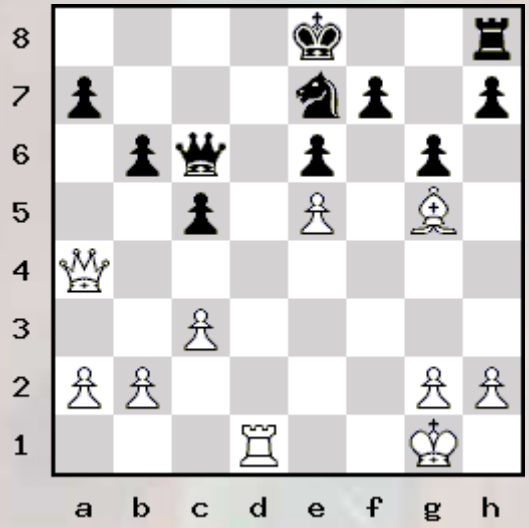

38 – Caro-Kann Trap

Black to move and win.

rnbqkb1r/pp2ppp1/2p5/4B3/3P4/6p1/PPP2PPP/R2QKBNR b - - 0 1

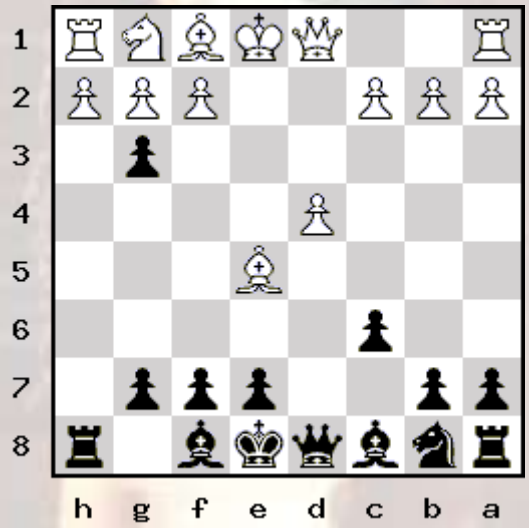

39 – Suni – Alivirta Helsinki, 1957

Black to move and mate in 5.

rnbqkb1r/pp2ppp1/2p5/4B3/3P4/6p1/PPP2PPP/R2QKBNR b - - 0 1

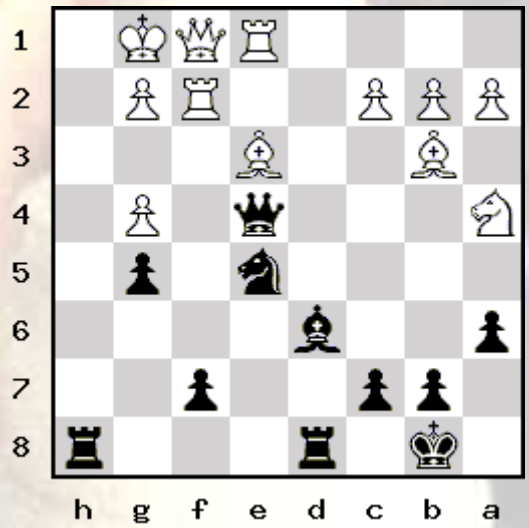

40 – N. Popov - Novopashin, 1979

White to move and win in 5.

5R2/bp4pk/2n3p1/P7/P1q3bP/6P1/3Q3K/1R6 w - - 0 1

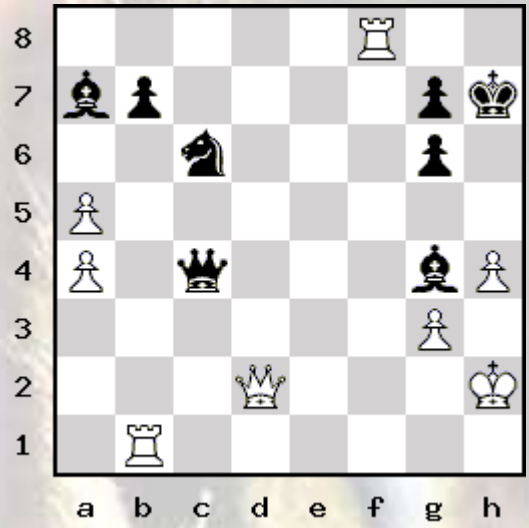

41 – Isaacs vs Factor, 1928

White to move and win

3R4/p2R1rk1/6p1/2q1p2p/2r5/5PP1/P1Q3KP/8 w - - 0 1

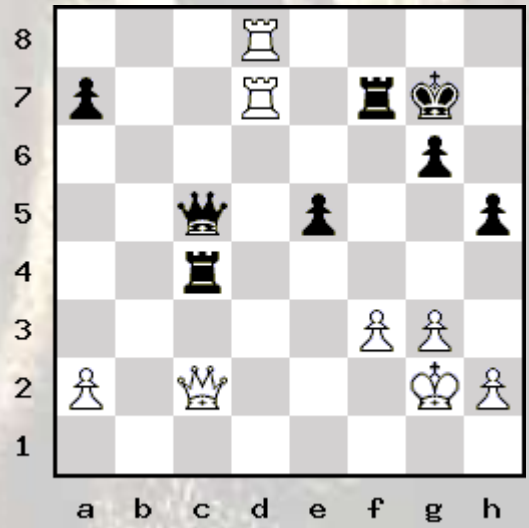

42 – Capablanca-Ed. Lasker, 1914

White to move and win

8/7p/p7/4kpPP/3p4/3K4/P7/8 w - - 0 1

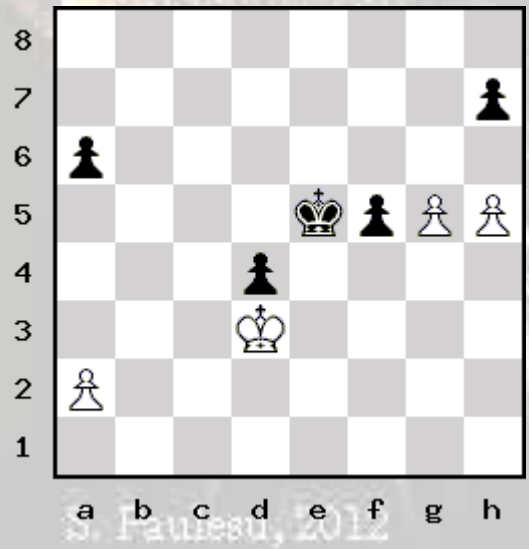

43 – Koblents - Chukaev, 1946

White to move and win

4Rnk1/2p2pp1/3r3p/p2P4/P5Q1/1B5P/5PK1/q7 w - - 0 1

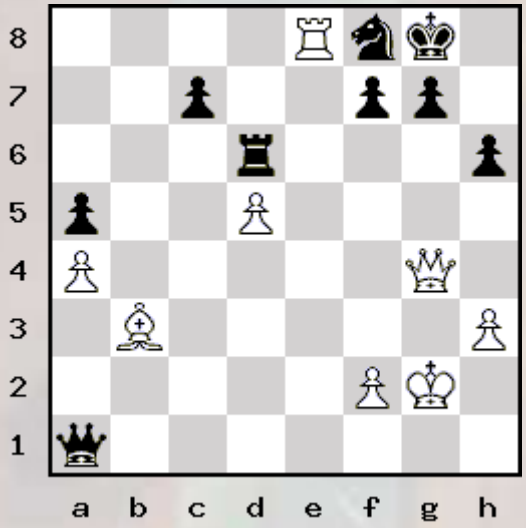

44 – Horwitz and Kling, 1851

White to move and win

8/8/k1K5/8/pB6/P7/8/8 w - - 0 1

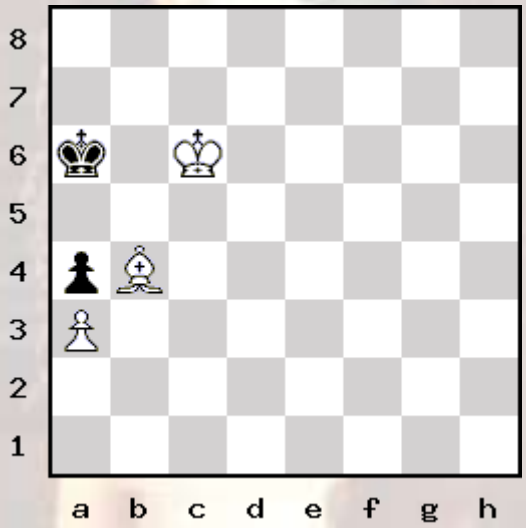

45 –

White to move and win in 3

3rb1k1/1R2b2p/7n/p5p1/3pN3/1P2r2q/5Q1P/5R1K w - - 0 1

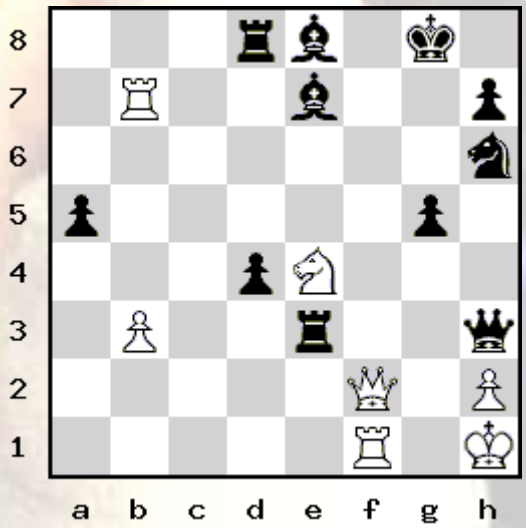

46 – Smith-Morra Gambit Trap

Black to move and win

r1b1kb1r/ppqp1ppp/2n1p3/8/2B1P1n1/2N2N1P/PP2QPP1/R1B2RK1 b kq - 0 1

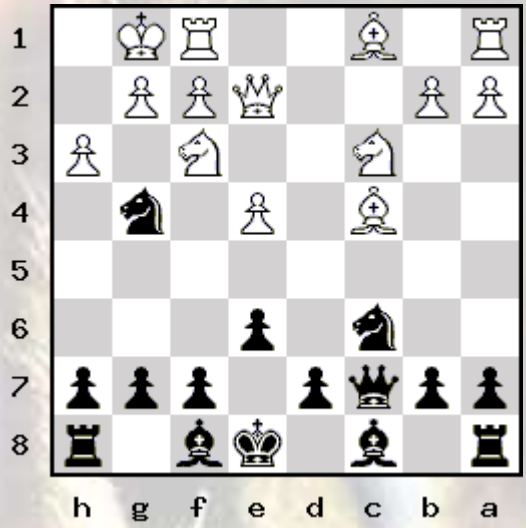

47 – Hennings - Csultis, 1965

White to move and win

r1b2rk1/1pqp1ppp/p1n1pn2/5N2/8/2PBB3/P1P2PPP/R2QR1K1 w - - 0 1

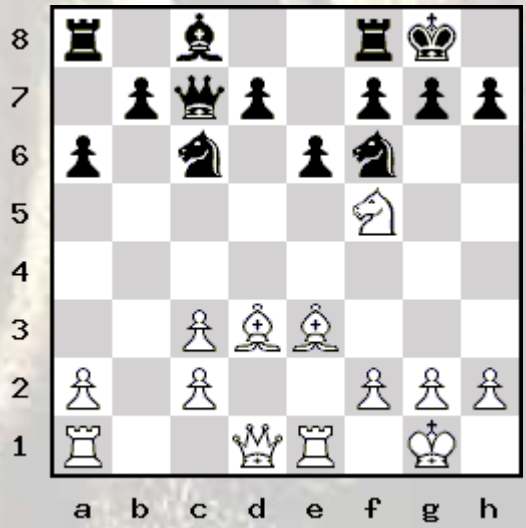

48 – V. Vukovic, 1960

White to move and win

5rkN/5ppR/2p2PP1/2n5/3K4/8/8/8 w - - 0 1

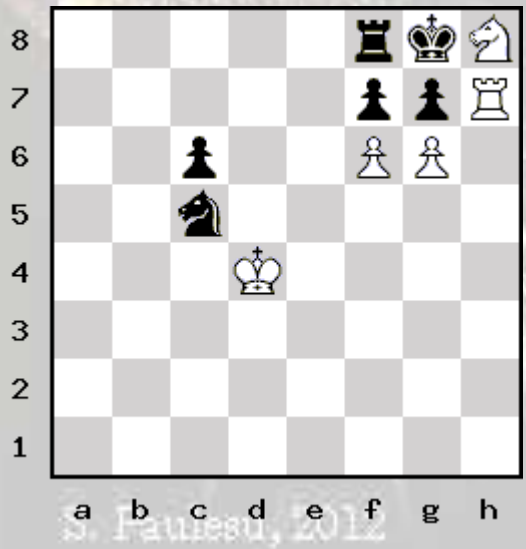

S. Paunesu, 2012

49 –

white to move and win in 5

3Q4/1ppR3p/pb2r1kp/2p2p2/PP2q3/2P2N1P/5PP1/7K w - - 0 1

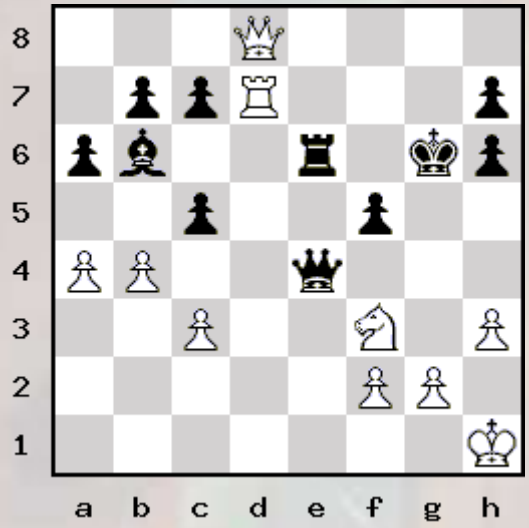

50 – Paavilainen - Belkhodja, 1985

Black to move and win.

3r4/5p1k/4p1p1/5q2/8/PQ5P/7P/3R3K b - - 0 1

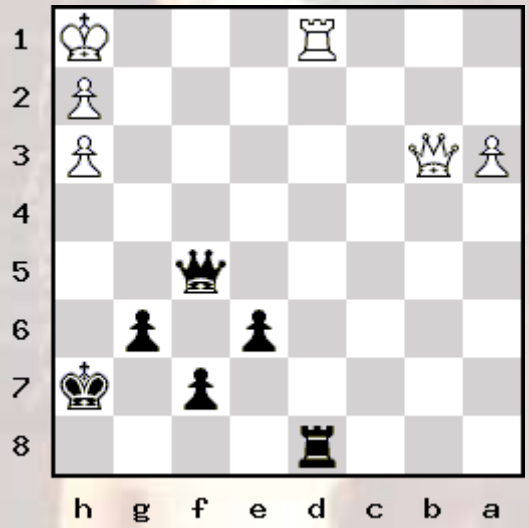

51 –

Black to move and win in 3.

4r2k/pp3p2/2b3r1/7N/4n2p/2Pp1B1P/PP3P2/3RRK2 b - - 0 1

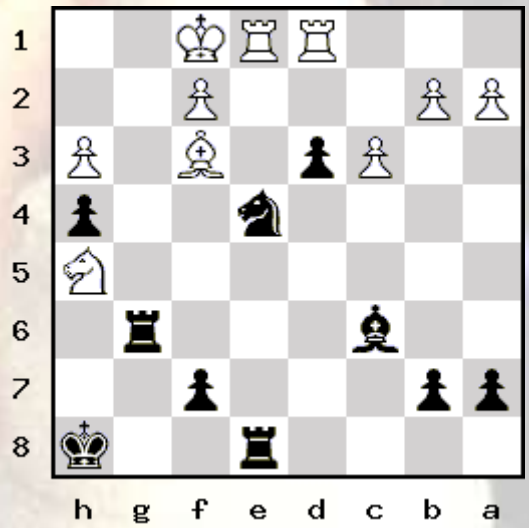

52 –Baumann vs Wittwer, 1990

White to move and win material

4rrk1/pb1n1pp1/1p1p3p/3P4/2q1B2P/P1B5/1PQ2PP1/3R1RK1 w - - 0 1

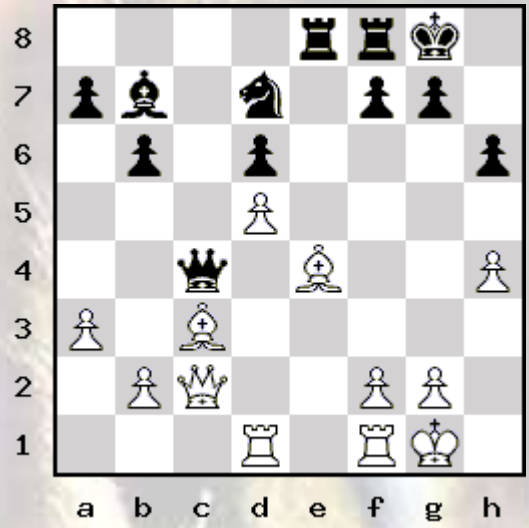

53 – Khalifman - Serper, 1994

White to move and win in 5.

1k1rq3/pppn4/7r/2RP1p1p/Q1N3pP/4P1P1/PR4PK/8 w - - 0 1

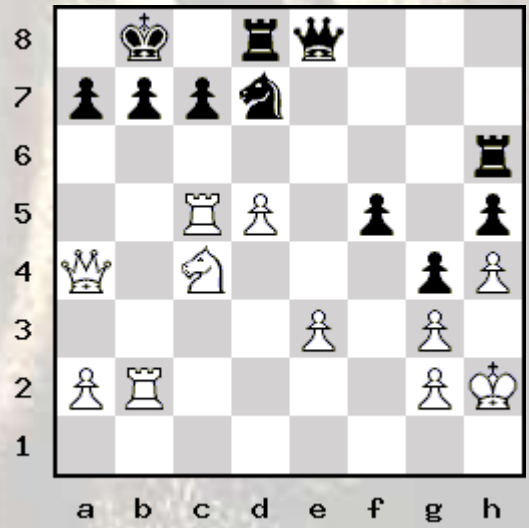

54 – Vidmar Sr vs Golmayo de la Torriente

White to move and win material

r3rbk1/pQ4pp/1p2pp1q/4N2n/3PP3/5PB1/P3K1PP/1RR5 w - - 0 1

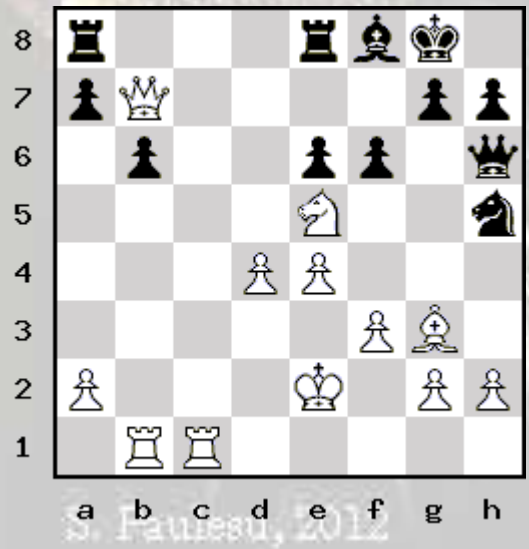

S. Paunesu, 2012

55 – Gustavus Charles Reichhelm 1913

#50

8/kPp5/2P3p1/p1P1p1P1/2PpPp2/3p1p2/3P1P2/5K2 w - - 0 1

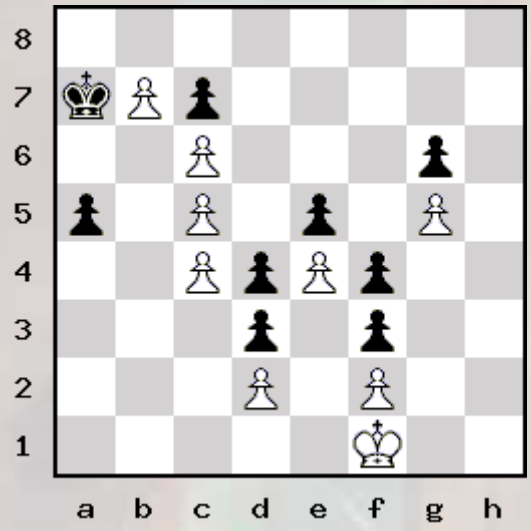

56 – From Vallejo Pons - Perelshteyn, 1999

White to move and win

4Q3/8/pkr1p1p1/1q1pPn1p/3P3P/3R1NP1/4PK2/8 w - - 0 1

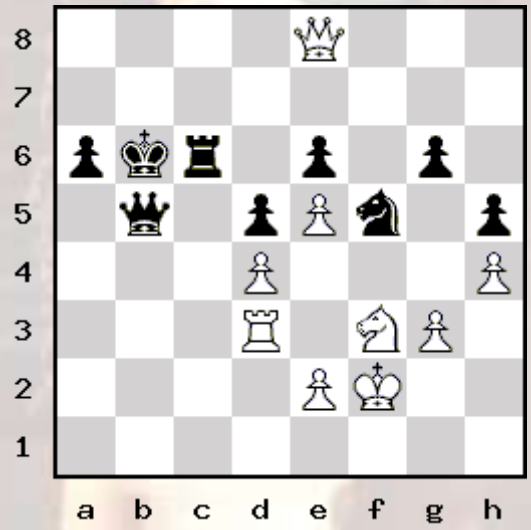

57 – Stean - Corden, 1975

White to move and win

1r2r1k1/pp3pp1/1qp2np1/8/8/1BP3Q1/PPP3PP/R4R1K w - - 0 1

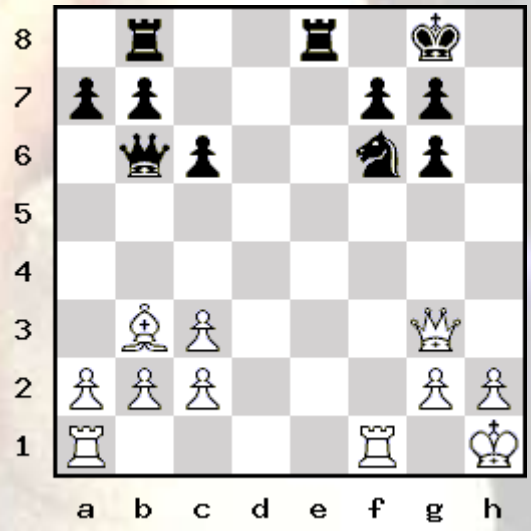

58 – Mikenas-Bronstein, 1965

Black to move and win

r3r1k1/1p1b1pp1/1p5p/3Pq3/1R6/P2Q1B2/1P4PP/R6K b - - 0 1

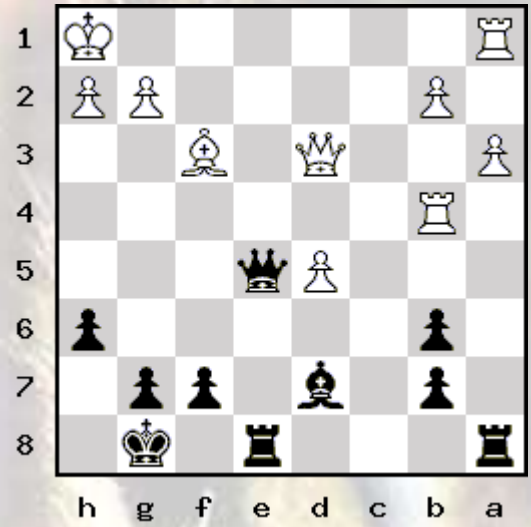

59 – Parma - Konci, 1960

White to move and win.

r2qr1k1/3bppb1/p2p2p1/1p1N2Q1/4P3/1B3P2/PPP5/2KR3R w - - 0 1

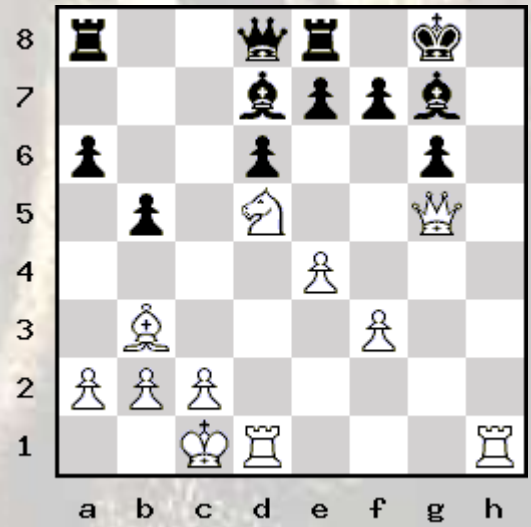

60 – Trap in the Blackmar-Diemer Gambit

White to move and win.

rn2kb1r/ppp1pppp/5n2/8/1q4b1/2N1BQ2/PPP3PP/2KR1BNR w - - 0 1

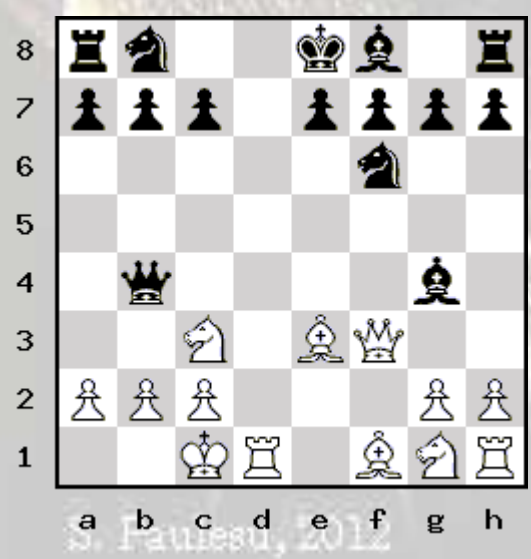

S. Fauneau, 2012

61 – From Elkin-Lubenetsky, 1985

Black to move and win.

3k4/1pq5/p3bp2/4p2p/5PpP/1NPrn3/PP3RPK/2Q1B3 b - - 0 1

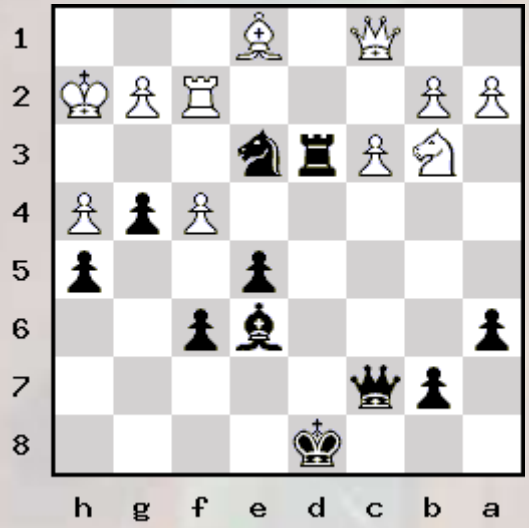

62 – Georgadze - Kuindzhi, 1973

Black to move and win.

8/7p/6pk/1P4r1/2P2QBK/R6P/6r1/6q1 b - - 0 1

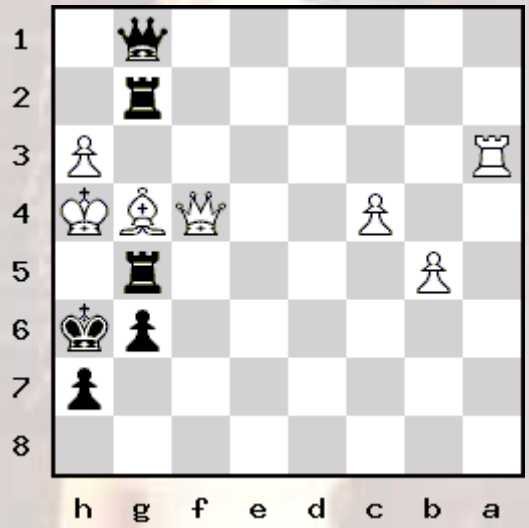

63 – Rivera - Fischer, 1962

Black to move and win.

r4rk1/pbq2ppp/1p2pn2/n1p5/3P4/PBP1P1N1/1B3PPP/2RQ1RK1 b - - 0 1

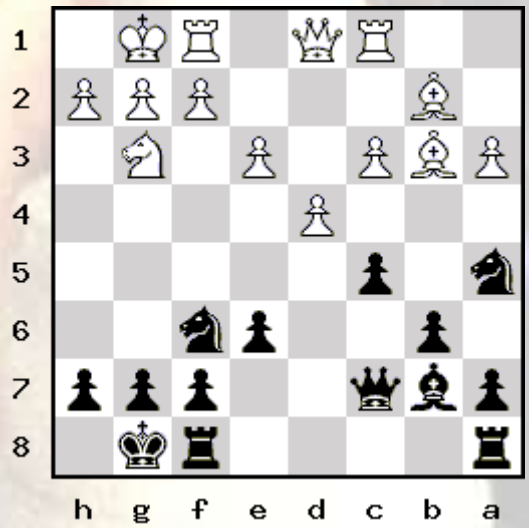

64 –

White to move & mate in 6

r1r2knR/5p2/p3bPp1/1p2P3/1q1p4/2NB2R1/PP1Q1P2/1K6 w - - 0 1

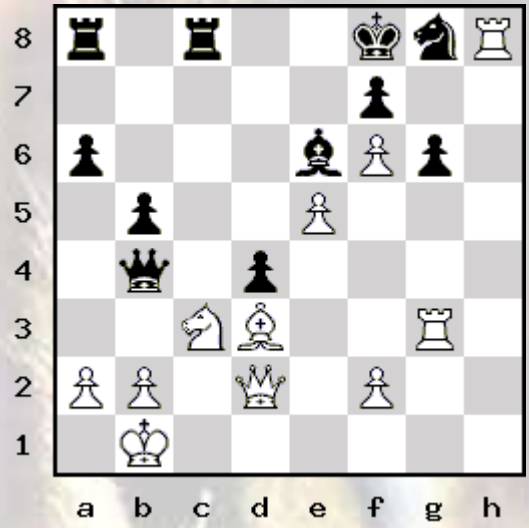

65 –Zablotsky - Jirskilh, 1989

White to move and win in 5

b5k1/1qrr1p1p/6p1/p1n2NQ1/1p1N2P1/1P3P1P/1P6/R1R3K1 w - - 0 1

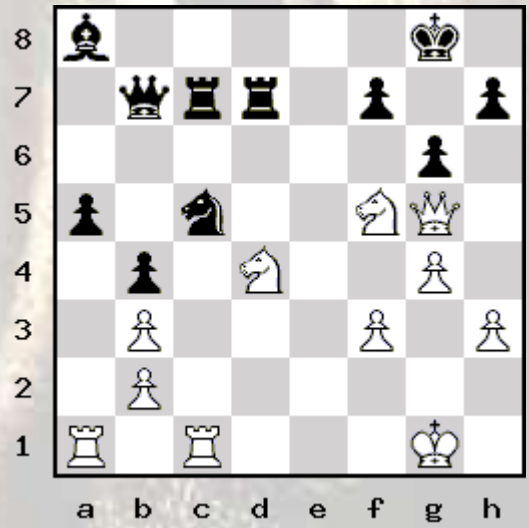

66 –Terpugov - Kahn, 1951

White to move and win in 2.

3qr1k1/p4p1p/1n1p2pP/8/2p2N1Q/2P1R1P1/1P3P2/6K1 w - - 0 1

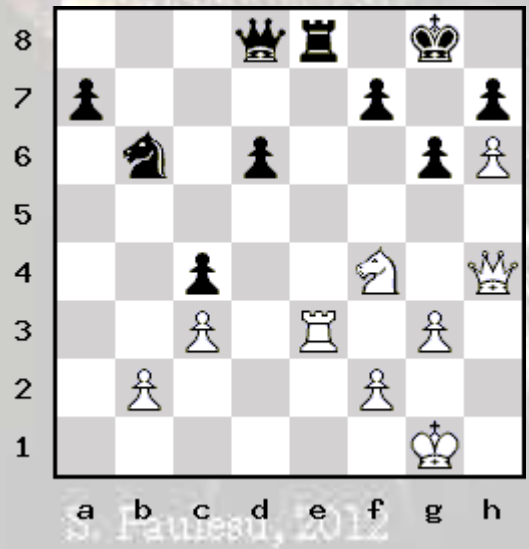

S. Fauneau, 2012

67 –Tarasov - Asadov, 1978

White to move and win.

6rk/1bq4p/p3R3/1p4Q1/3p4/3B4/PPP4P/1K6 w - - 0 1

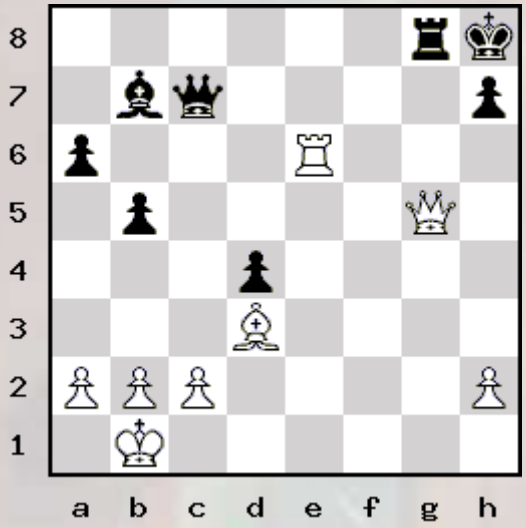

68 –Anderssen-Zukertort, 1869

White to move and mate

3r2k1/p4rPp/1b1q3Q/n1p1pP2/1p6/3B1NR1/P4P1P/6RK w - - 0 1

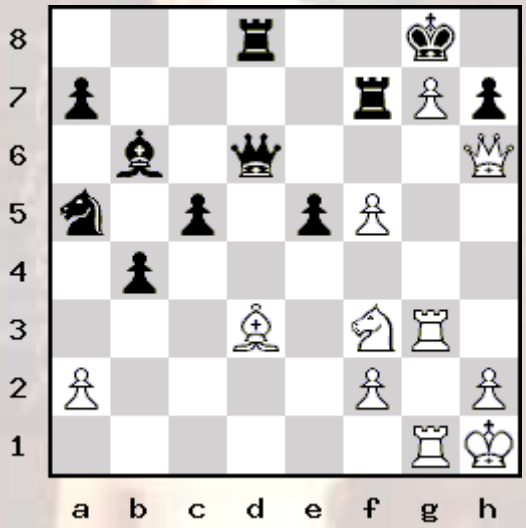

69 –Solin - Dake

Black to move and win.

6k1/1b3n1p/p3p1p1/4n3/4P3/4QPP1/1BqR2KP/8 b - - 0 1

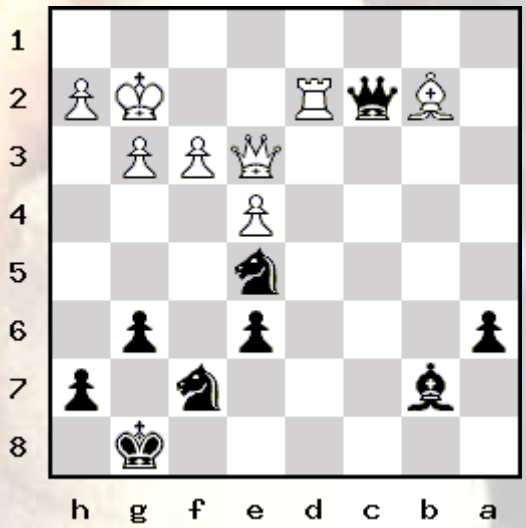

70 –Tarasov - Asadov, 1978

White to move and win.

6rk/1bq4p/p3R3/1p4Q1/3p4/3B4/PPP4P/1K6 w - - 0 1

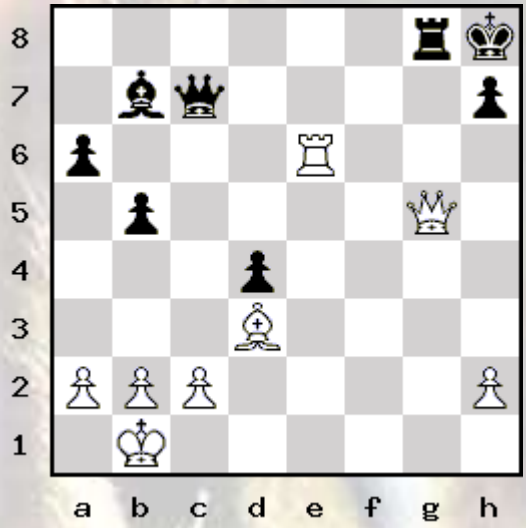

71 –Z.Birnov Trud, 1847

White to move and win

8/P1k5/3p4/8/2K3Rb/8/2p5/8 w - - 0 1

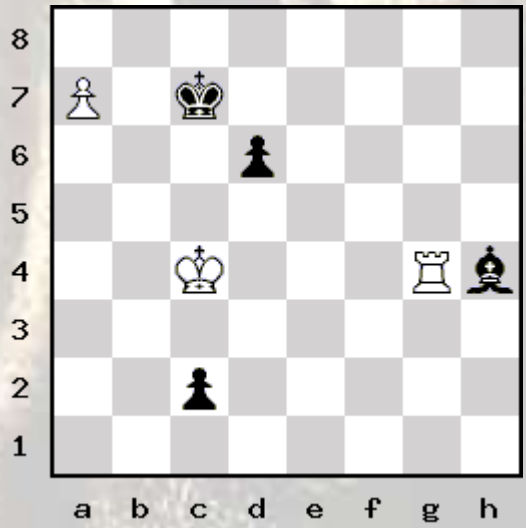

72 –Anderssen-Zukertort, 1869

White to move and mate.

3r2k1/p4rPp/1b1q3Q/n1p1pP2/1p6/3B1NR1/P4P1P/6RK w - - 0 1

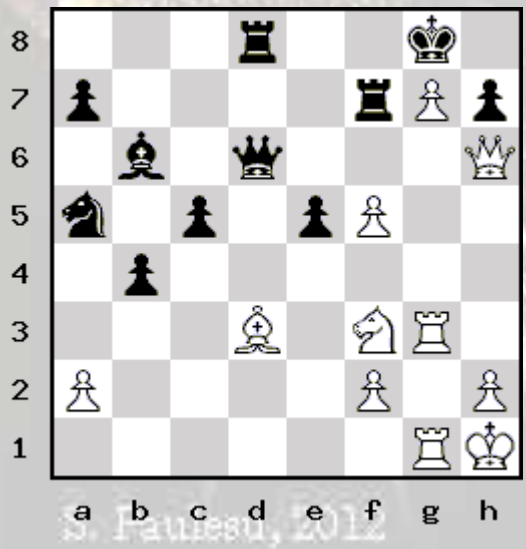

S. Paunesu, 2012

73 –A. Troitzky, Izvestia, 1923

White to play and win.

Q7/3N3k/7p/6q1/8/8/7K/8 w - - 0 1

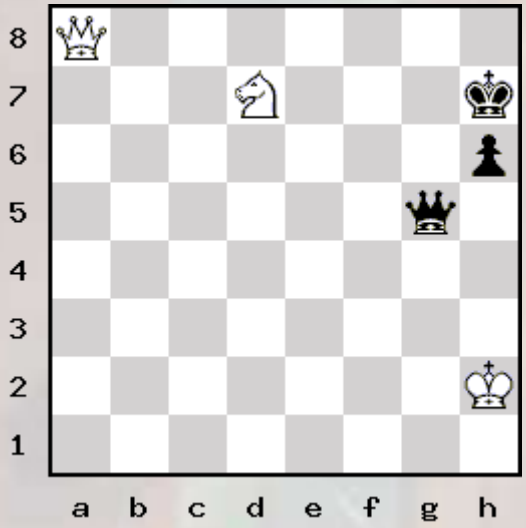

74 –Find the Checkmate (Easy)

White to play and win.

rk1q2r1/pppP1p1p/3b2p1/3QN3/8/8/PPP2PPP/R1B3K1 w - - 0 1

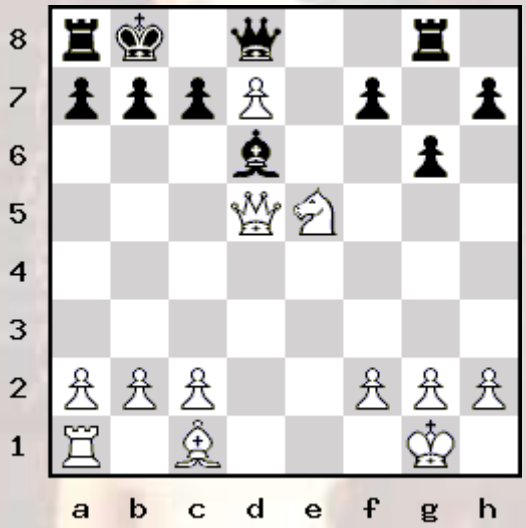

75 –B. Horwitz, 1881

White to play and win.

1r4B1/P5K1/1q6/8/8/B4b2/R2b3k/4N3 w - - 0 1

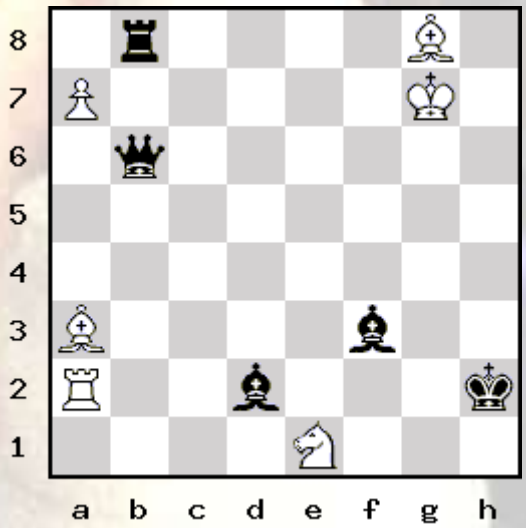

76 –Vidmar - Euwe, 1929

White to play and win.

6k1/5pb1/1p1N3p/p5p1/5q2/Q6P/PPr5/3RR2K w - - 0 1

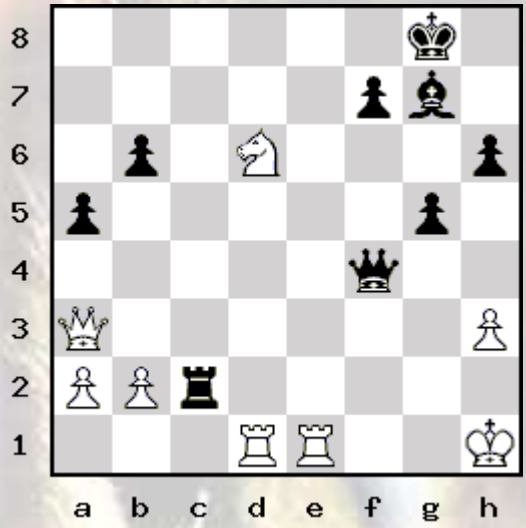

77 –Promote the pawn!

White to play and win.

6b1/6P1/3k1KB1/8/8/8/8/8 w - - 0 1

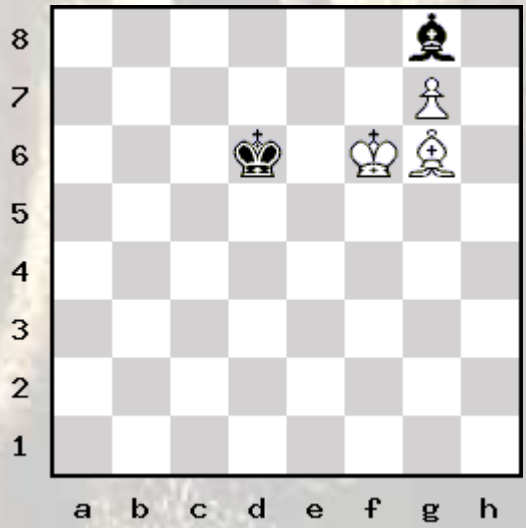

78 –Zita-Bronstein, 1957

Black to move and win

5rk1/2p3qp/1p1p1r2/p2R4/2P5/PPKQP3/8/3R4 b - - 0 1

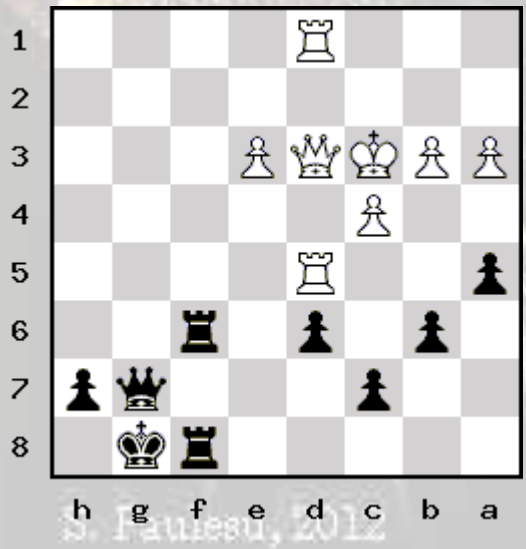

79 –Luzgin - Yoffe, 1968

White to play and win.

r1bqkbnr/pppnpp1p/3p2p1/8/2B1P3/5N2/PPPP1PPP/RNBQK2R w KQkq - 0 1

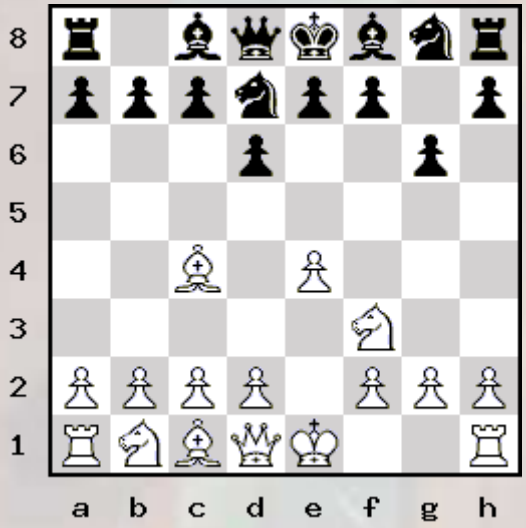

80 –Early tactic

White to play and win.

r1bqk2r/ppp2pp1/2nb3p/8/2P1n3/P4NP1/1P2PP1P/RNBQKB1R b KQkq - 0 1

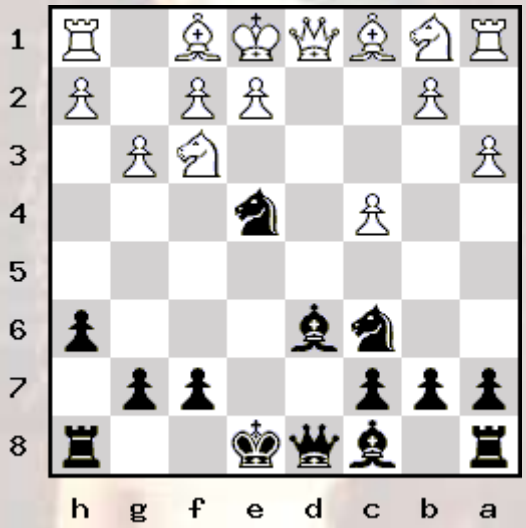

81 –Rossolimo - Wood, 1949

White to play and win.

3q4/r2rk3/1pRp3p/1P1PpRpP/p3P1P1/PpQ5/1K6/8 w - - 0 1

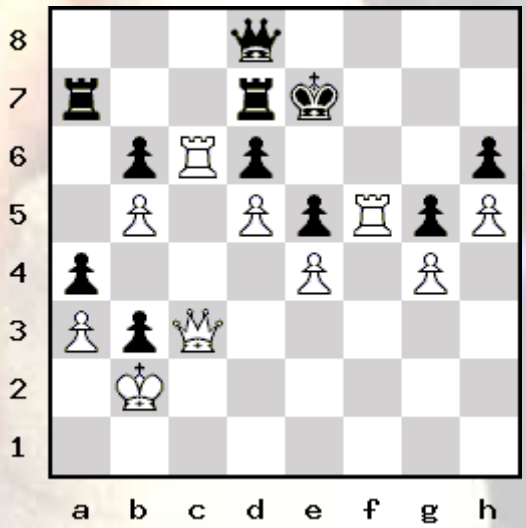

82 –Engert - Nuss, 1934

White to play and win.

2r5/1r6/4pNpk/3pP1qp/8/2P1QP2/5PK1/R7 w - - 0 1

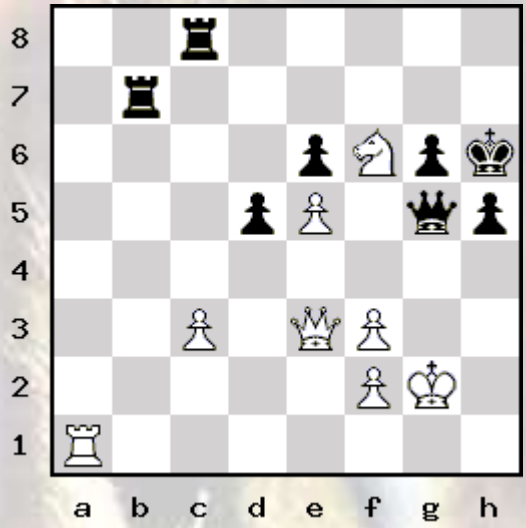

83 –Quick Win

Black to play and win.

2k4r/pp3pp1/4p3/8/P1P5/6pP/1P3qP1/R4Q1K b - - 0 1

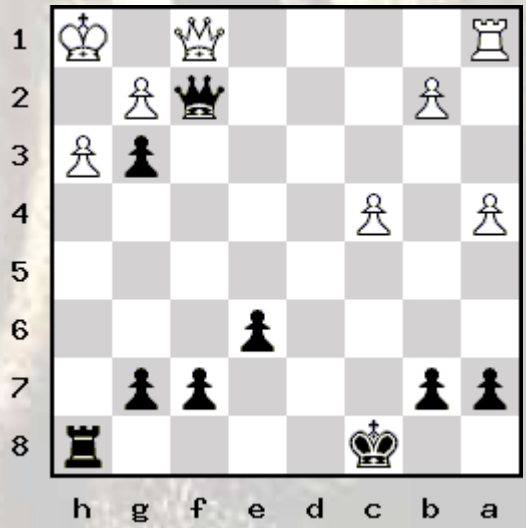

84 –Shaya Kozlowski, 1931

White to play and win.

1k4b1/5p2/5P2/4N3/8/5K2/8/8 w - - 0 1

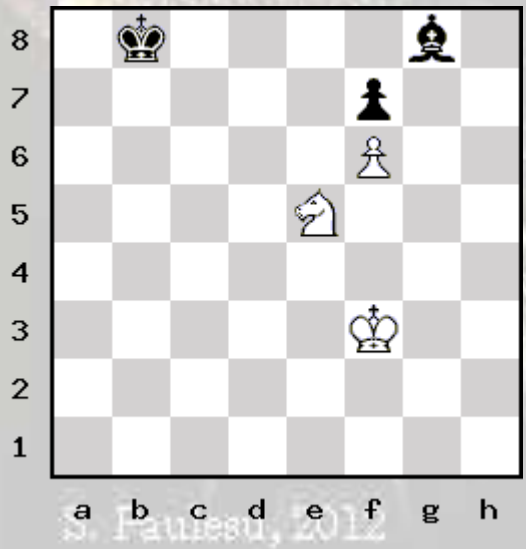

S. Fauneau, 2012

85 –From Goglidze - Kasparian, 1934

White to play and win.

8/2R4p/6pk/2R2b2/8/5KP1/7r/8 w - - 0 1

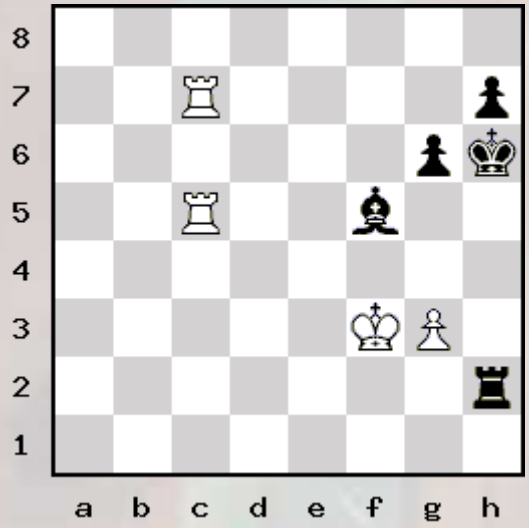

86 – Mate in two

Black to play and win.

2r2r1k/p1q3pp/8/3Q1p2/2N5/PP3N2/4n1P1/R1B2n1K b - - 0 1

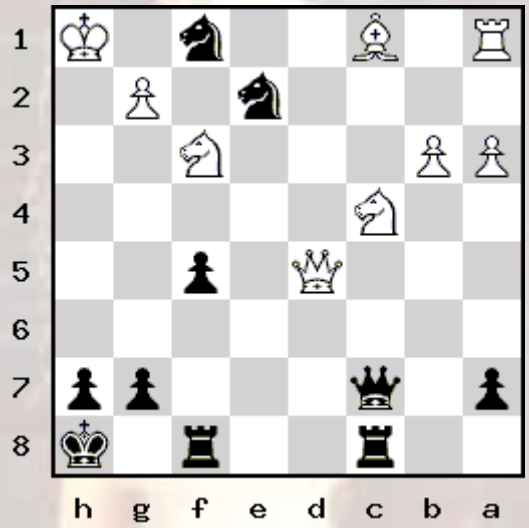

87 – Reti - Tartakower

White to play and win.

rnb1kb1r/pp3ppp/2p5/4q3/4n3/3Q4/PPPB1PPP/2KR1BNR w kq - 0 9

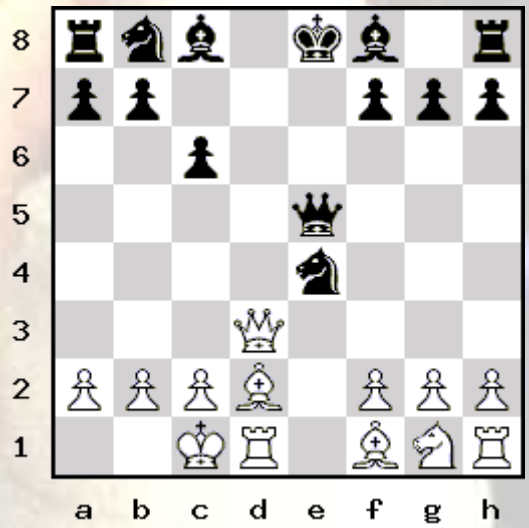

88 – Find the mate

White to play and win.

r3r1k1/1p3ppp/2p2b2/p7/8/Q1BP2Pq/PPP4P/4RR1K b - - 0 1

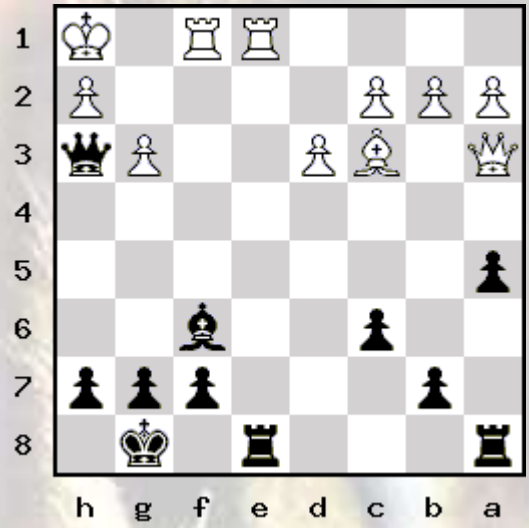

89 – From Hartson - Whiteley, 1974

White to play and win.

2r1k3/pR2nr1Q/3q4/P7/3p1p2/P1p3P1/7P/4R1K1 w - - 0 1

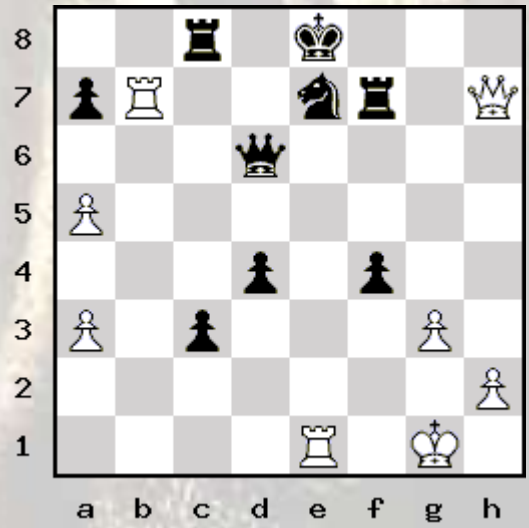

90 – Letelier – Fischer, Leipzig, 1960

Black to play and win.

6k1/ppq3bp/2n2np1/5p2/2P2P2/4KBN1/PP5P/RQ6 b - - 0 1

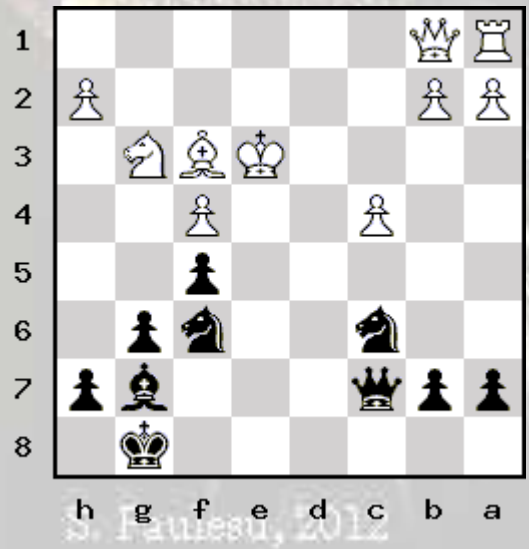

S. Paulsen, 2012

91 – Steinitz - von Bardeleben, Hastings, 1895

White to play and win.

r1r5/pp1qnk1p/4Npp1/3p4/6Q1/8/PP3PPP/2R1R1K1 w - - 0 1

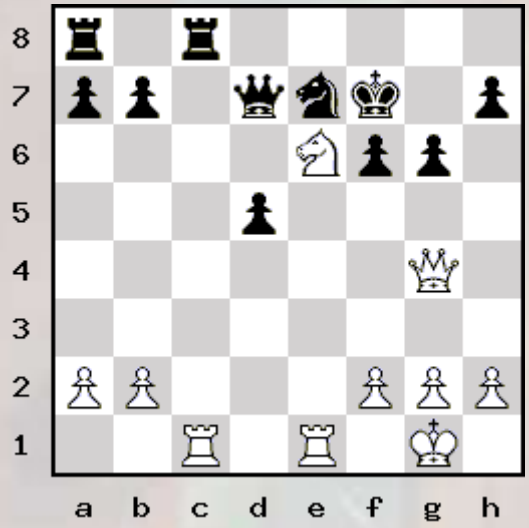

92 – From Hort - Chandler, 1982

White to play and win.

r4rk1/6p1/4pp2/pp1qN1QP/2pPR3/8/PPP2P2/1K5R w - - 0 1

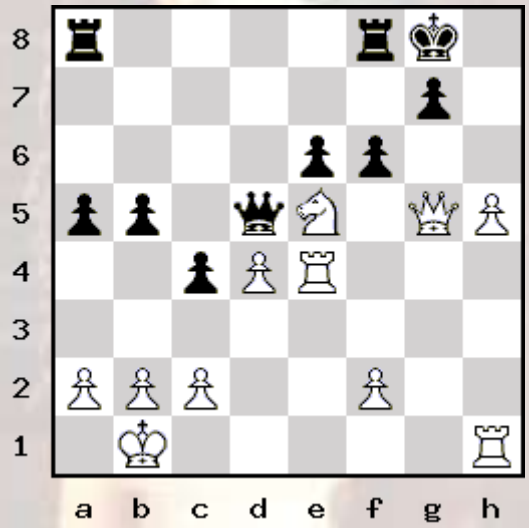

93 – Surprise tactic

White to play and win.

r4rk1/pppq1ppp/2n5/4pN2/4P3/2P5/PP2QPPP/R3R1K1 w - - 0 1

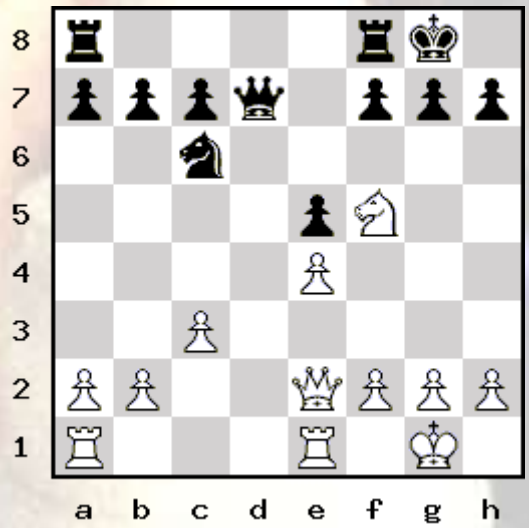

94 – N. Cortlever, 1941

White to play and win.

8/7Q/6p1/7p/6qk/8/7K/8 w - - 0 1

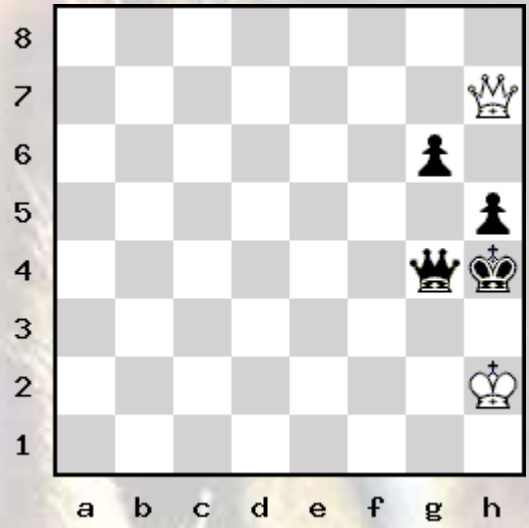

95 – Quick Attack for Black

Black to play and win.

rnbqk2r/pppp1ppp/4p3/8/1bPPn3/P7/1P1NPPPP/RNBQKB1R b KQkq - 0 1

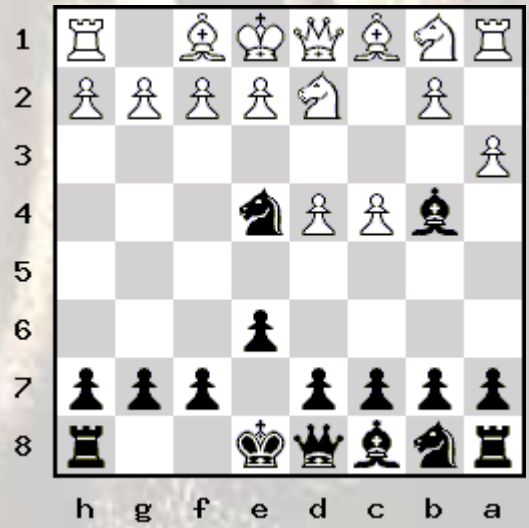

96 – R. Petrak, 1991

White to play and win.

4k3/8/7p/p3p1pP/Pp1pPpP1/1PpP1P2/2P5/3QK3 w - - 0 1

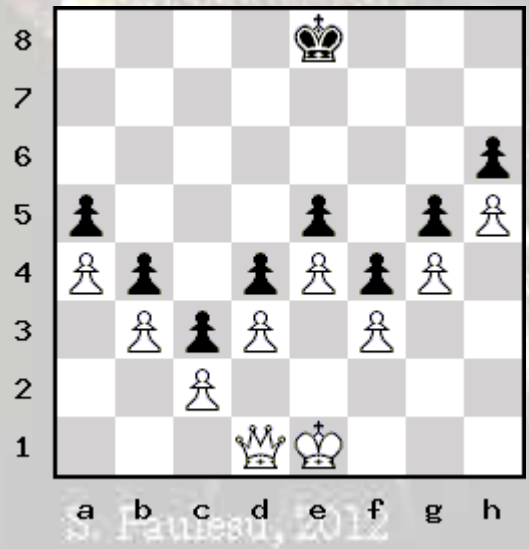

97 - M. Liburkin, 1981

white to play and **draw**

8/kp6/1Rp5/8/1KP3p1/1P6/PP6/8 w - - 0 1

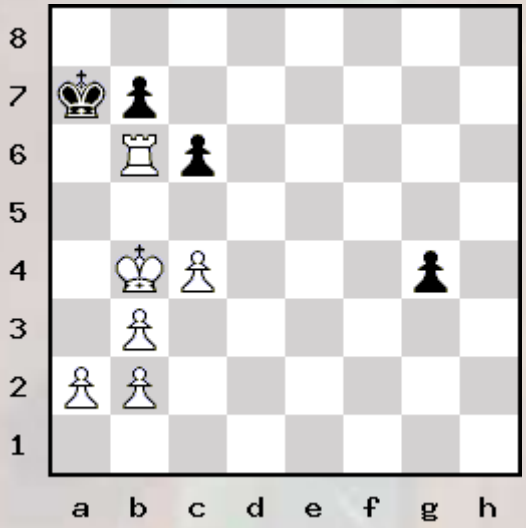

98 - A. Troitzky, 1906.

White to move and win

8/8/7p/8/6pp/4N1Pk/5K2/8 w - - 0 1

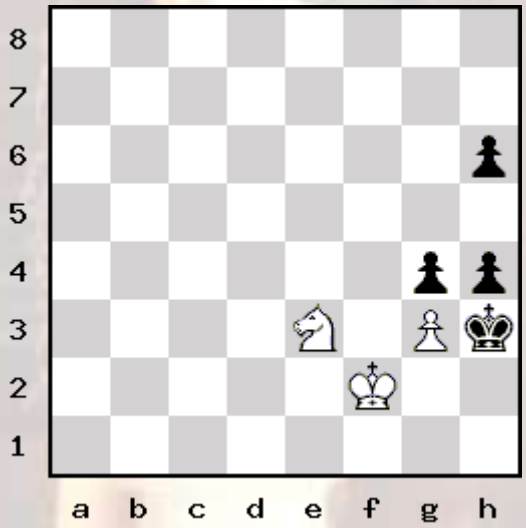

99 - Brundtrup - Budrich, 1954

White to move and win.

5k2/6p1/p2q3p/b7/2QB4/7P/P5P1/6K1 w - - 0 1

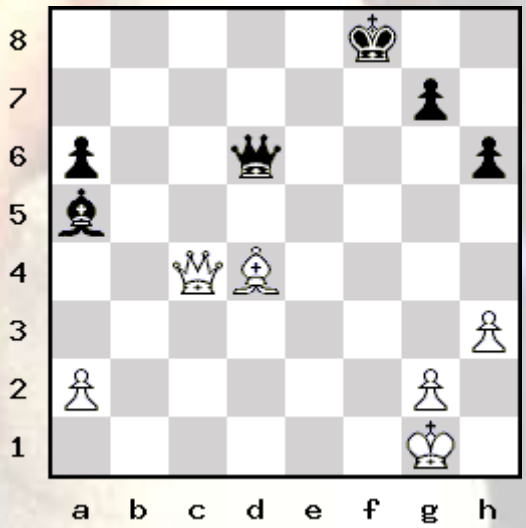

100 - Vaganian - T. Petrosian, 2004

White to move and win.

R7/5k1p/b1p3p1/3p1p2/r2P1P2/6P1/1R3KBP/3r4 w - - 0 1

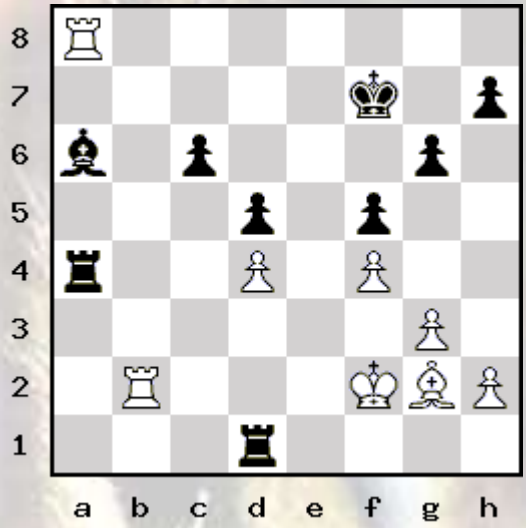

101 - A. Troitzky Deutsche Schachzeitung, 1907

White to Play and Win

6R1/8/2pB3k/2P4p/5p1q/5P2/4P1K1/8 w - - 0 1

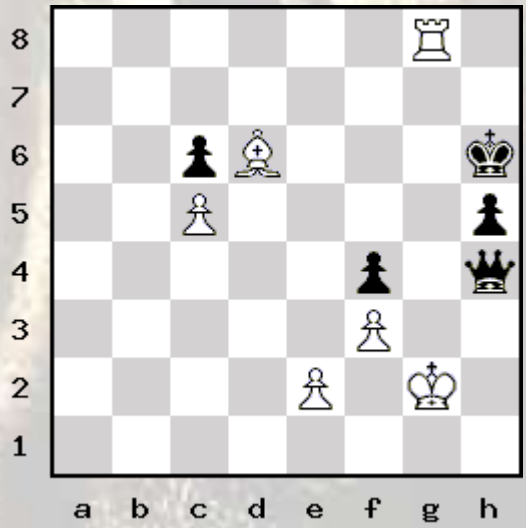

102 - Surprising Checkmate

White to move and win.

r4nrk/pp3ppp/1q1pp3/2b1n1N1/5N2/1BP4P/PPQ2PP1/R3R1K1 w - - 0 1

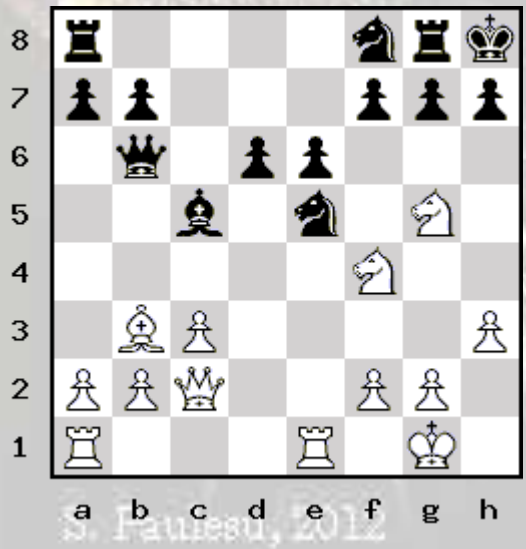

S. Fauneau, 2012

103 - S. TkachenkoMT N. Grigoriev, 1986

White to play and **draw**

8/1k4p1/6P1/P5PK/8/5pP1/7P/8 w - - 0 1

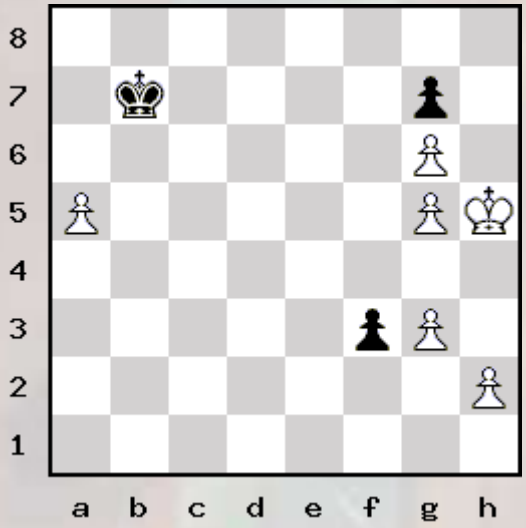

104 - **Exploit the pin.**

Black to move and win.

r1r3k1/p4p1p/1q4p1/2R5/8/2Q5/PP4PP/2R3K1 b - - 0 1

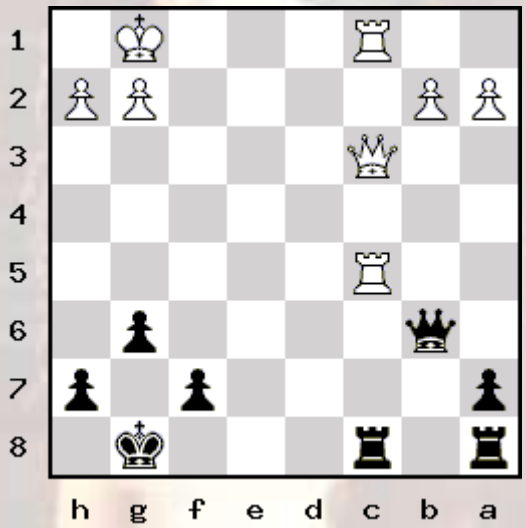

105 - **Suetin - Ceskovsky, 1972**

White to move and win.

1r2b1r1/1p1R2bk/p3N2p/2P2p2/2B1p3/4P1P1/P4P2/4K2R w K - 0 1

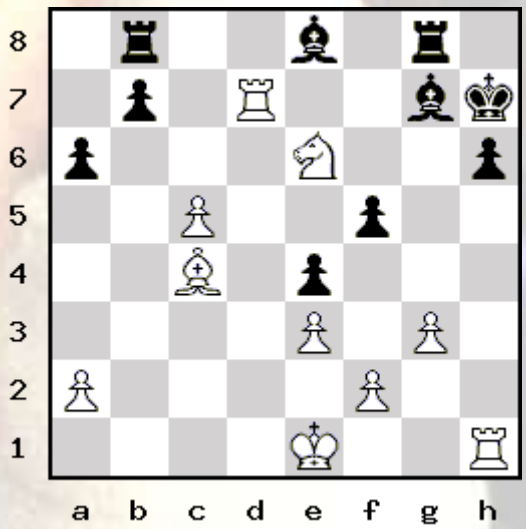

106 - A. Wotawa, 1960

White to play and win

6R1/3K1Ppp/6k1/7n/6P1/np6/5r2/7R w - - 0 1

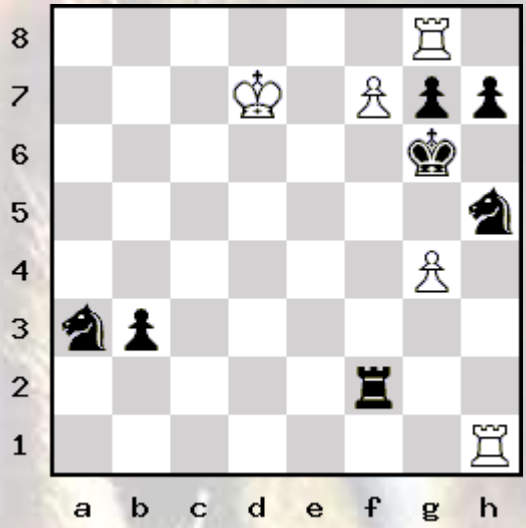

107 - Ristic - Nikolac, 2002

White to move and win.

k7/3K4/2N5/8/1p6/1N6/8/8 w - - 0 1

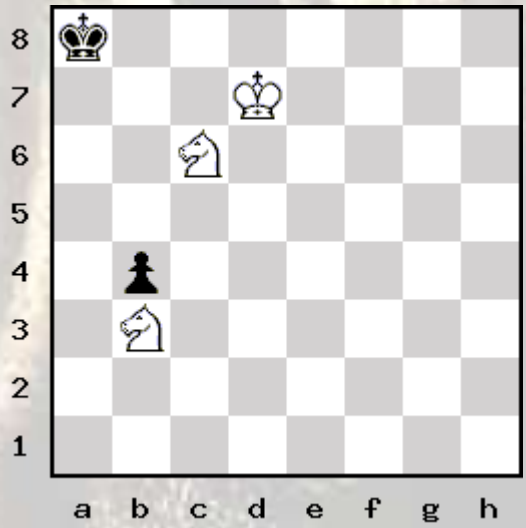

108 - H.Rinck, Las Noticias, 1926

White to play and win

2b5/K7/8/5p2/8/3B4/4N3/5k2 w - - 0 1

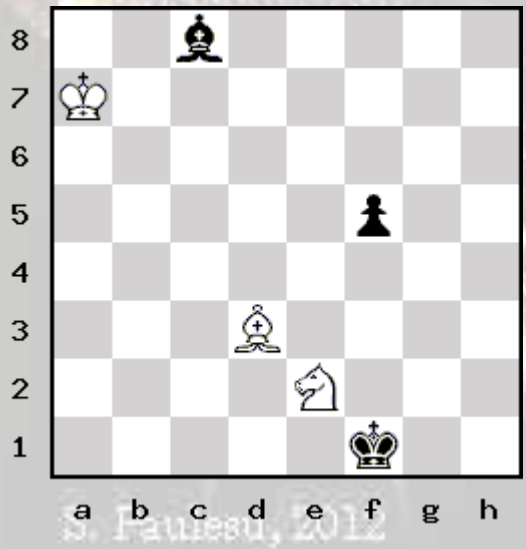

S. Fauneau, 2012

109 - Surprising Checkmate
Black to move and win

Q1b2rk1/2p1bppp/p7/1p2n3/P4n2/1BPq4/1P1P1PPP/RNB2RK1 b - - 0 1

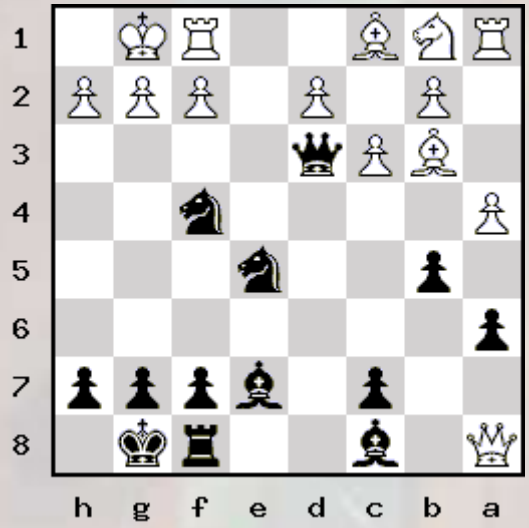

110 - L. Kubbel Shahmatny listok, 1922
White to play and win

1N6/8/K7/3k4/3p3B/p7/2PP4/8 w - - 0 1

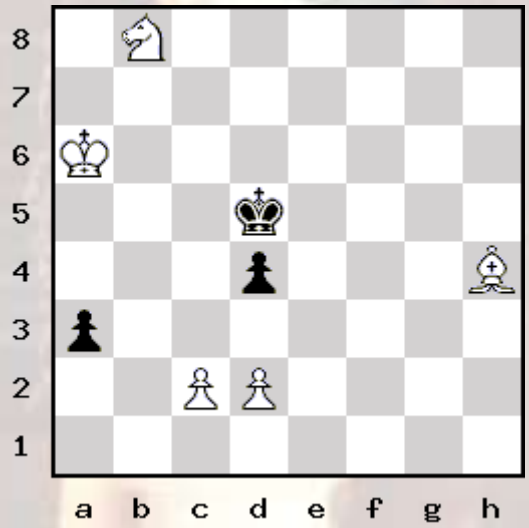

111 - Loyd - Rosenthal, 1867
White to move and win.

1k5r/Npn2p2/1N1p4/R1pPp3/4P3/1P2Pq2/1PPK4/8 w - - 0 1

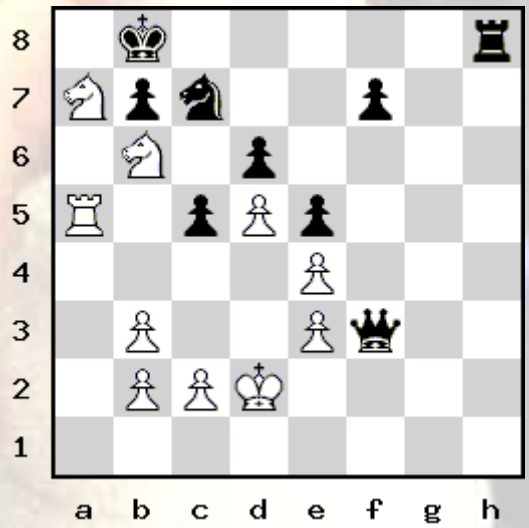

112 - A. Galitzkiy, 1900
White to Mate in 3

7k/4K1pp/7N/8/8/8/8/B7 w - - 0 1

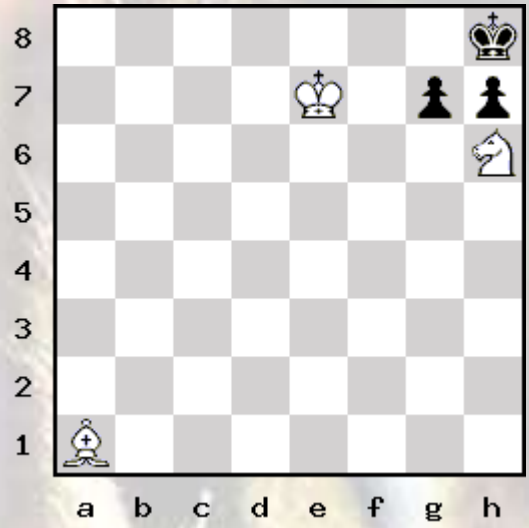

113 - Van Wely-Morozevich, 2001
Black to move and win

1k1r4/pp1q1B1p/3bQp2/2p2r2/P6P/2BnP3/1P6/5RKR b - - 0 1

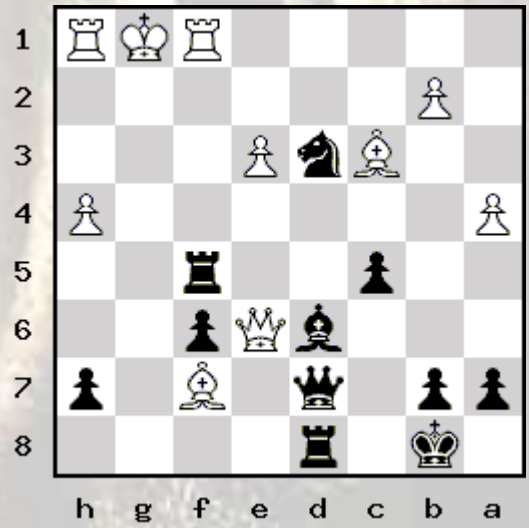

114 - Find the mate
Black to move and win.

r2q1r1k/1p4b1/6p1/p1Np3P/3p4/PP1P1N1n/4PP2/2RQRK2 b - - 0 1

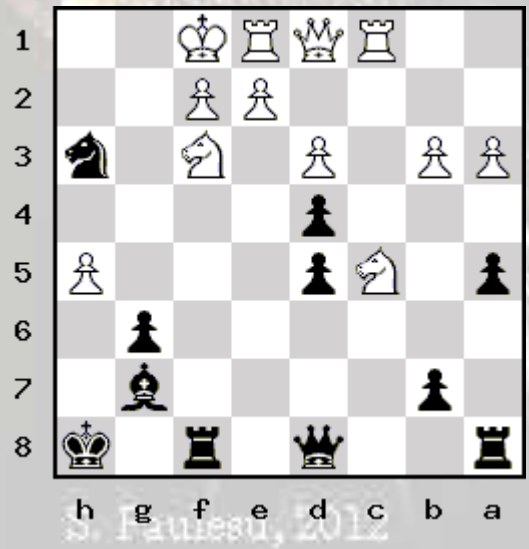

115 - Quiet move(s)
White to move and win.

3R4/1p6/2pN3k/p6p/2b2r1P/P4P2/5K2/8 w - - 0 1

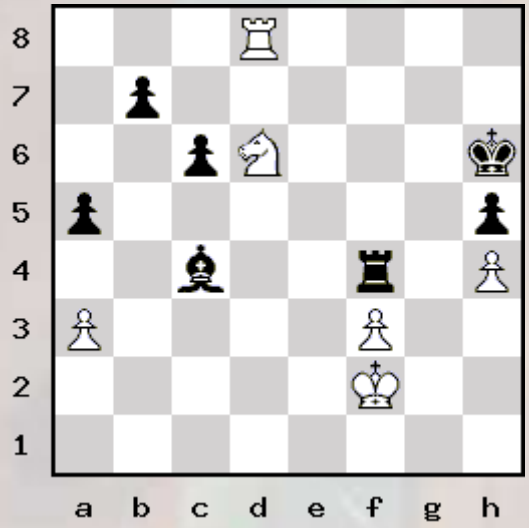

116 - H. Rinck Basler Nachrichten, 1937
White to move and win.

8/8/1P6/8/2K2k2/8/1b4P1/8 w - - 0 1

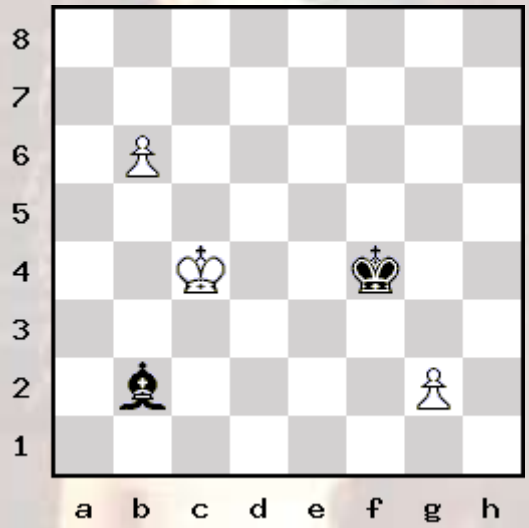

117 - **Based on Spassky - Fischer, 1972.**
Black to move and win.

5k2/3b2p1/1p4qp/p1pPp1p1/P1P1Pn2/2P5/2Q3PP/3BB1K1 b - - 0 1

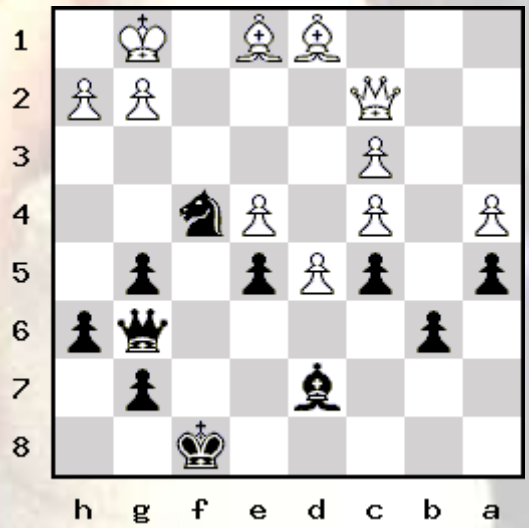

118 - O. Blathy, 1886
White to play and win

8/8/8/6r1/8/6B1/p1p5/k1Kb4 w - - 0 1

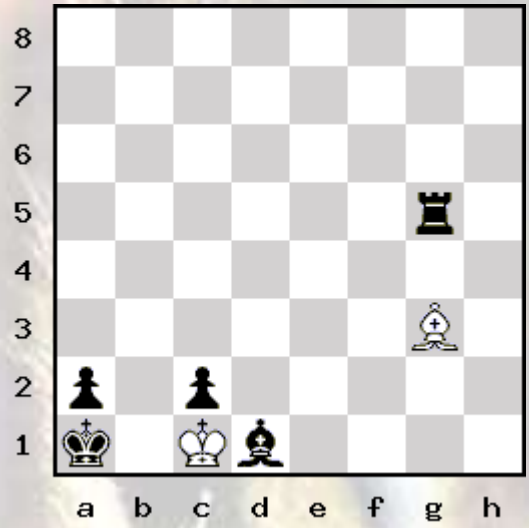

119 - Counterattack
White to move and win.

r3kbnr/pp3ppp/8/2p4q/3pNB2/6P1/PP2bPBP/R2Q1RK1 w - - 0 1

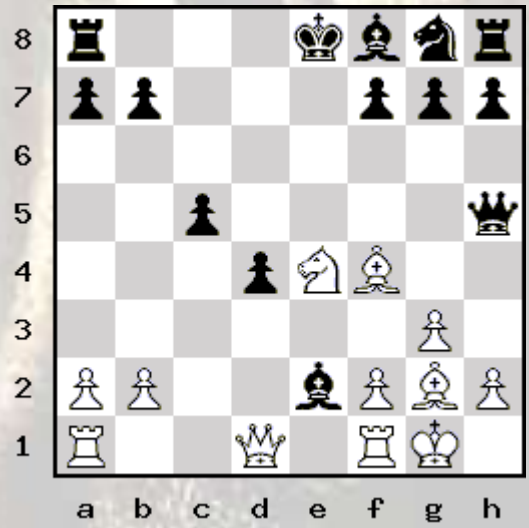

120 - Noam Elkies 2004 - Snowflake
White mate in 10.

1q2B2q/2q1B1q1/3qkq2/qrr1rRRQ/3QKQ2/2Q3Q1/1Q2n2Q/Q3n3 w - - 0 1

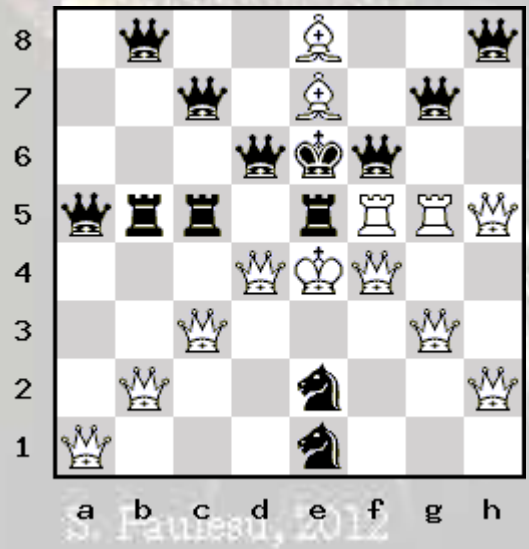

S. Paumard, 2012

121 - H. Rinck, 1903

White to play and win

6q1/6p1/2k4p/R6B/p7/8/2P3P1/2K5 w - - 0 1

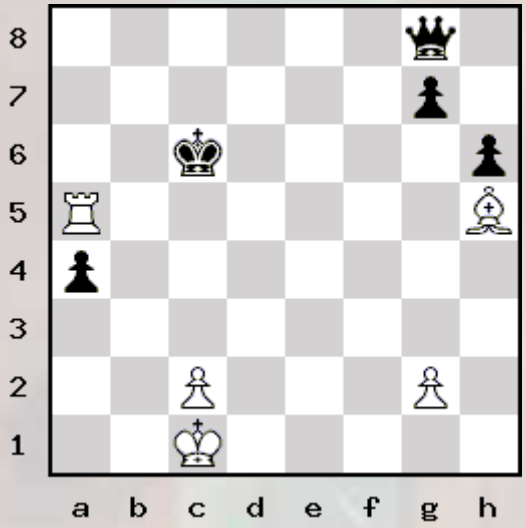

122 - Composition by Capablanca & Lasker, 1914

White to play and win

1R6/k1nK4/Np6/1P1n4/8/8/8/8 w - - 0 1

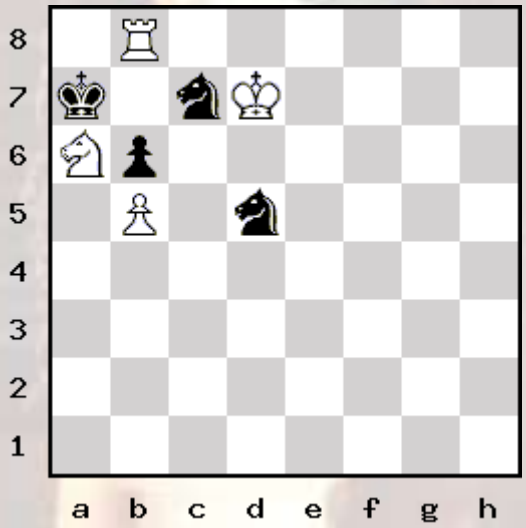

123 – Can white Win ?

White to play and win

5rk1/n1p1R1bp/pr1p4/1qpP1QB1/7P/6PB/PPP2P2/6K1 w - - 0 1

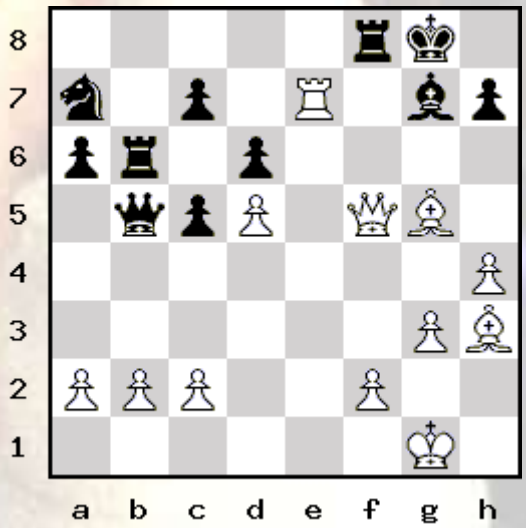

124 - Horwitz-Kling Chess studies, 1851

White to play and win

3N4/2p5/8/3q4/3k4/8/3PKP2/R7 w - - 0 1

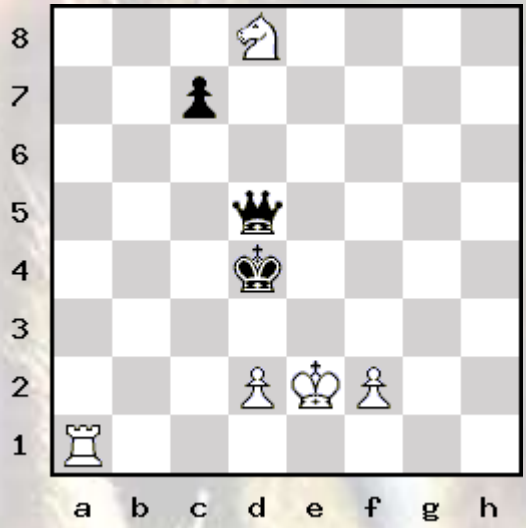

125 - Pin either way

White to play and win

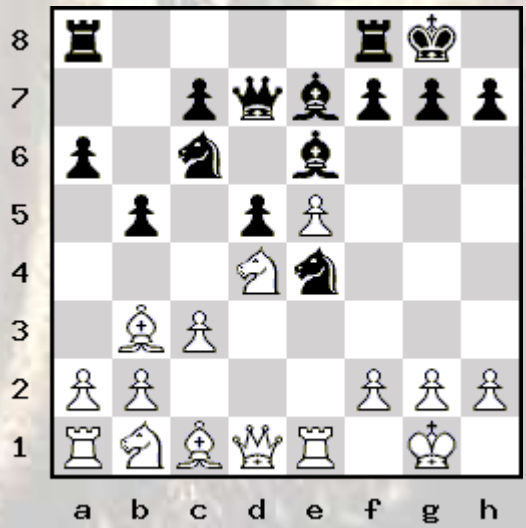

126 – Alekhine - Freeman, 1924

White to play and win

4Rnk1/pr3ppp/1p3q2/5NQ1/2p5/8/P4PPP/6K1 w - - 0 1

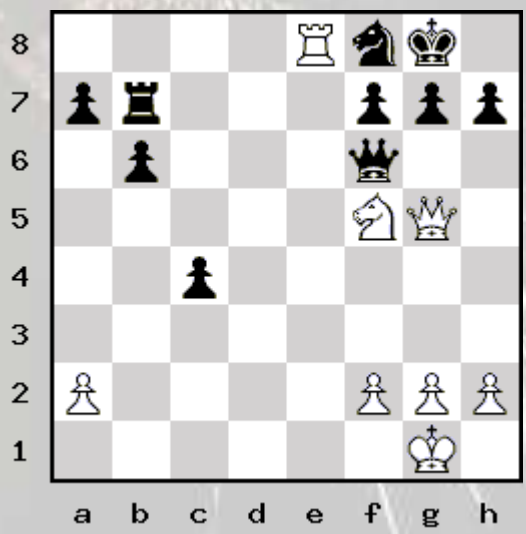

S. Paulescu, 2012

127 – Study by Carvajal, 1889

White to play and win

8/8/8/8/pN6/8/2K5/k7 w - - 0 1

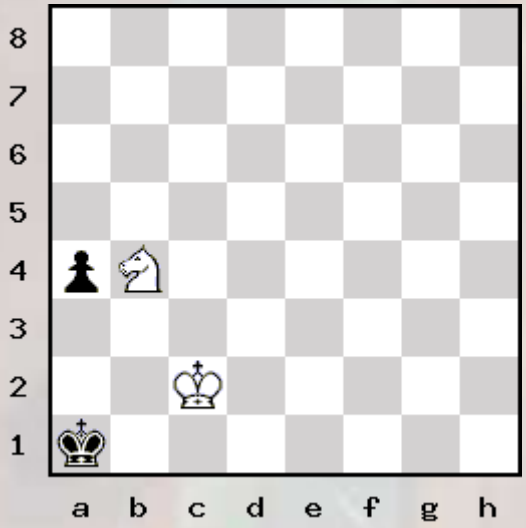

128 – Botvinnik-Sorokin, 1933

White to play and win

rnb1k2r/pp3ppp/6q1/b1pp4/3P1B2/1QP1PP2/P5PP/R3KBNR w KQkq - 0 1

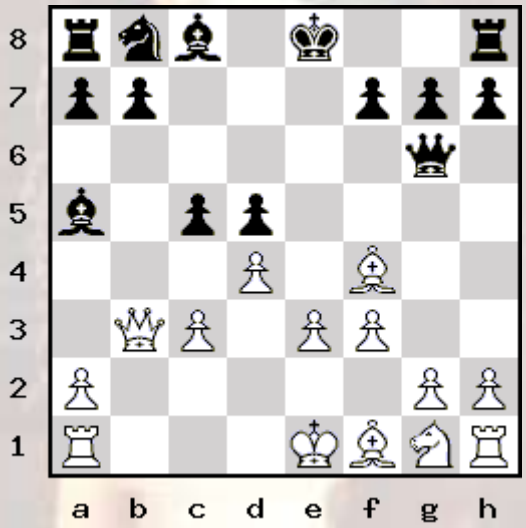

129 – L. van Vliet Deutsche Schachzeitung, 1888

White to play and win

K7/1P6/k1q5/8/8/1Q6/8/8 w - - 0 1

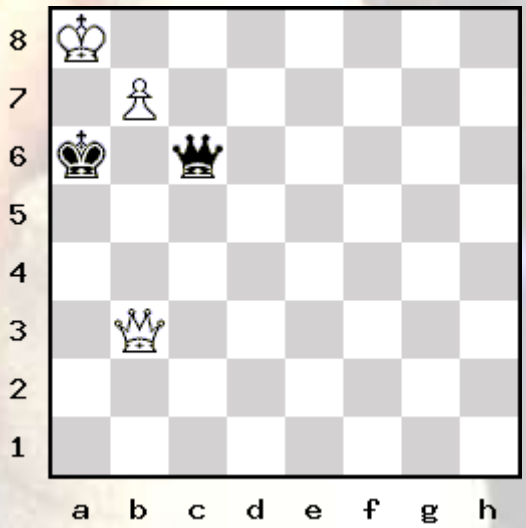

130 – Keres-Spassky, 1955

White to play and win

4rnk1/2qn2p1/p3b2p/1pp1N3/2P5/4P1Q1/PB4PP/1B3RK1 w - - 0 1

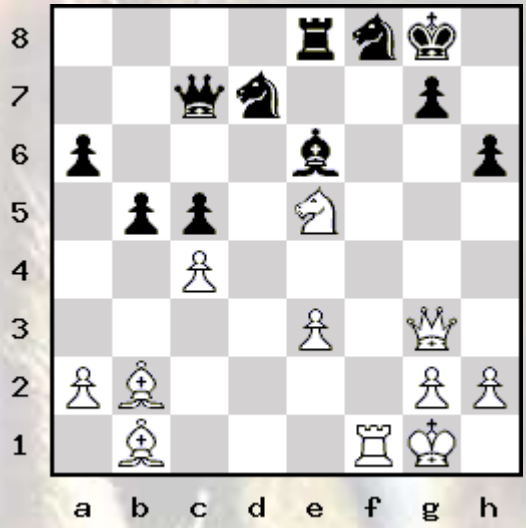

131 – Adams-Torre, 1921

White to play and win

2r1r1k1/1p1q1ppp/3p1b2/p2P4/3Q4/5N2/PP2RPPP/4R1K1 w - - 0 1

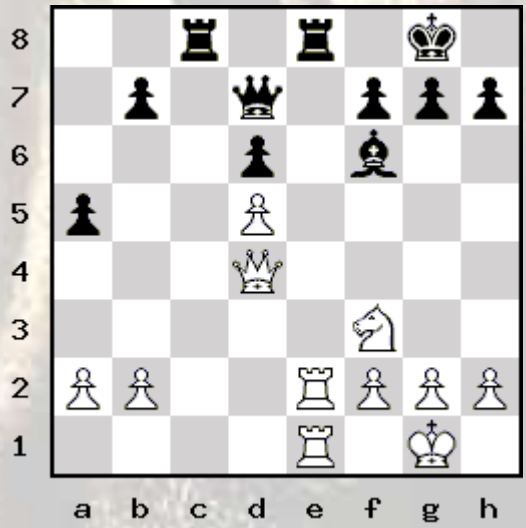

132 – Lane - Reilly, 1999

White to play and win

r3kr2/pp3p1p/2n1bQp1/q1pN4/8/8/PPP2PPP/2KR2NR w - - 0 1

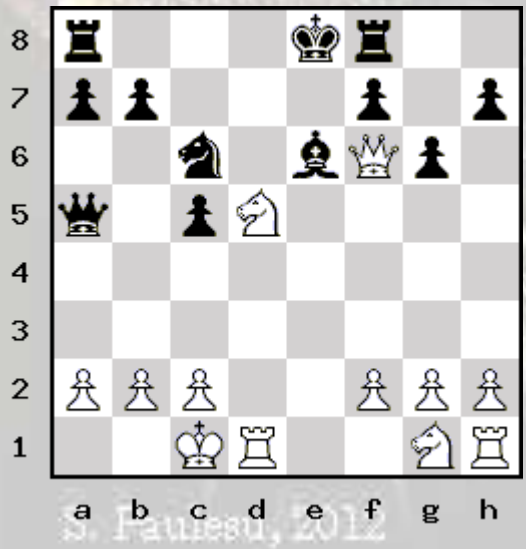

S. Fauneau, 2012

133 – F. Dedrle, 1921 (an many other sources)

White to play and win

5k2/8/8/p7/8/8/1P6/2K5 w - - 0 1

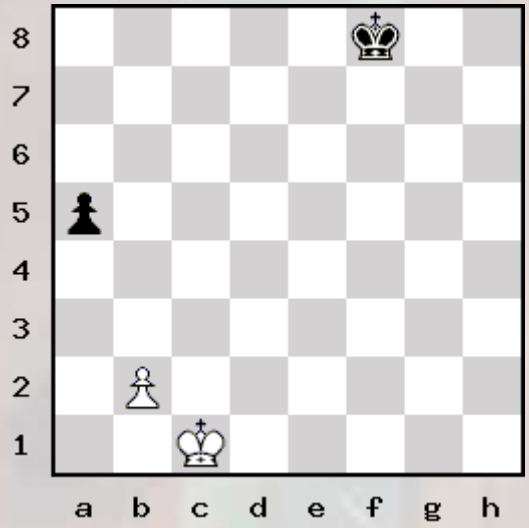

134 – Find the Checkmates !

White to play and win

4qr1k/pb3p1r/1p1p4/2pPpNQB/2P1n3/P1P5/5P2/3RK2R w - - 0 1

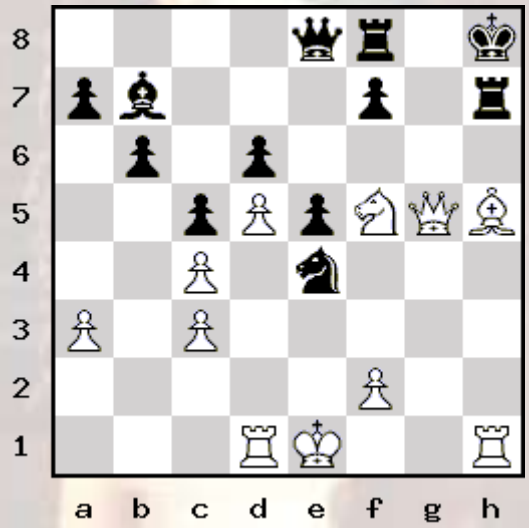

135 – Quick Checkmate

White to play and win

5rk1/pbr2pbp/1q2p1pQ/3p4/1P1N4/P2BP3/1B3PPP/5RK1 w - - 0 1

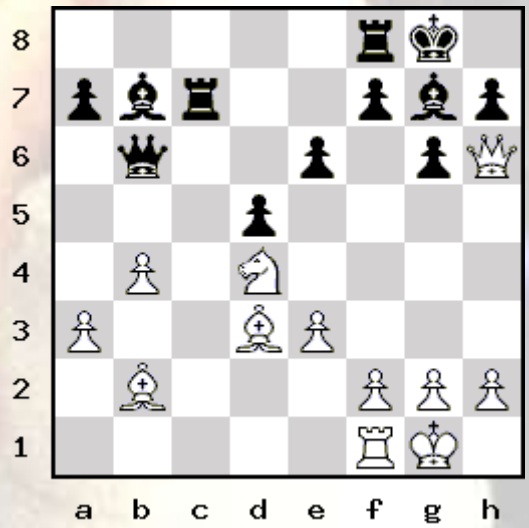

136 – Romanishin - Plaskett, 1977

White to play and win

r2q1rk1/pb1p1pb1/1pn1pn2/6Q1/2P5/1P4P1/PB2PPBP/RN1R2K1 w - - 0 1

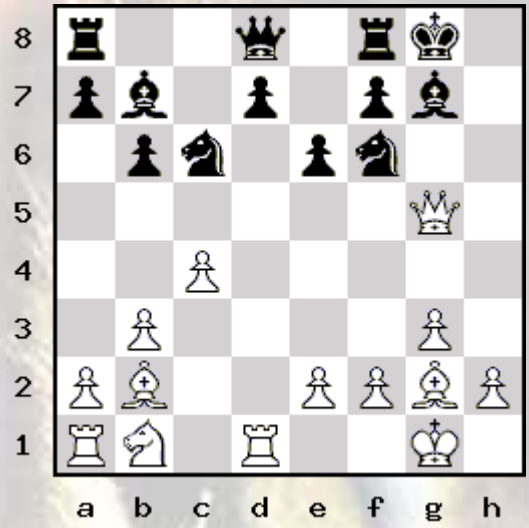

137 – R. Reti, 1921

White to play and draw

7K/8/k1P5/7p/8/8/8/8 w - - 0 1

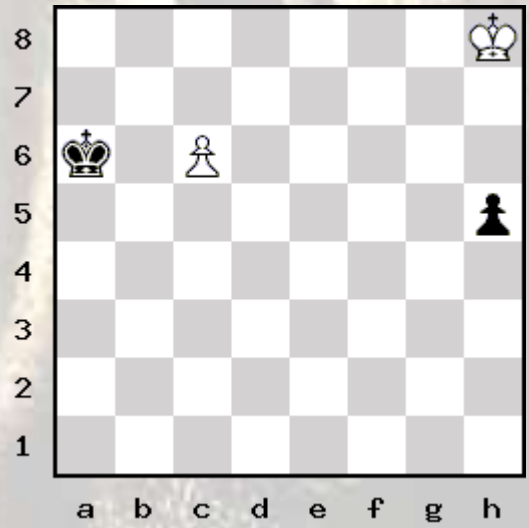

138 – Trap in the Center Game

Black to move and win

r1bqk2r/pppp1ppp/5n2/2b1n3/4P3/1BP3Q1/PP3PPP/RNB1K1NR b KQkq - 0 1

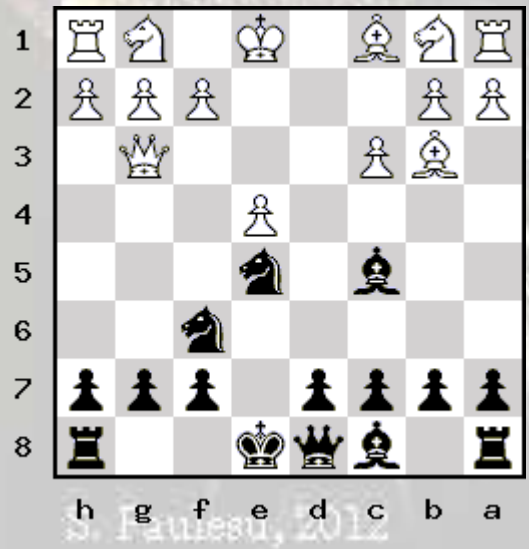

S. Pauwels, 2012

139 – J. Kling, 1849

White to play and win

5N2/8/5B2/8/8/1B6/pp6/k2K4 w - - 0 1

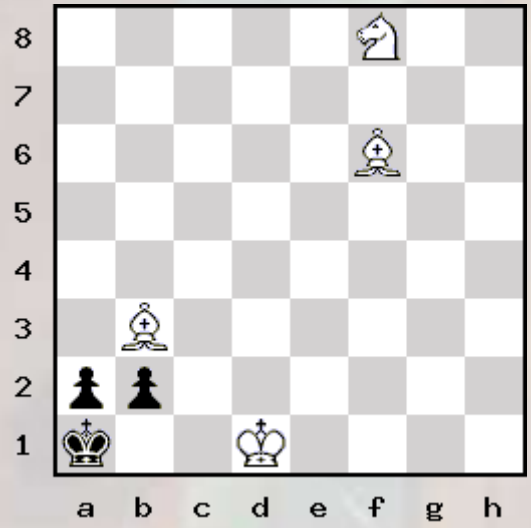

140 - Samuel Loyd

a) Mate in 3 b) Proof game in 16 moves?

8/8/8/8/7k/8/PPPPPPPP/RNBQKBNR w KQ - 0 1

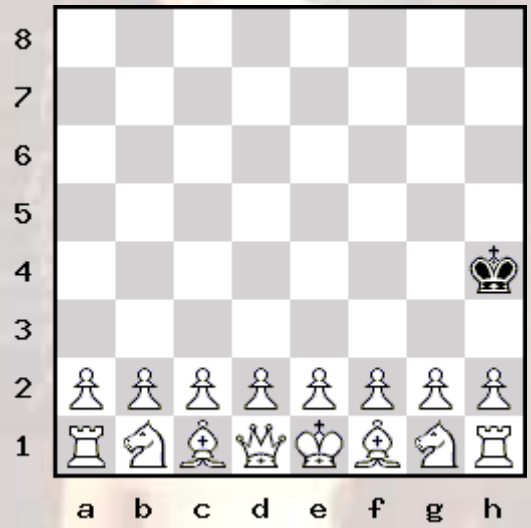

141 - G. Greco Tractatum, 1619

White to play and draw

6k1/5rpp/5b2/8/5BK1/8/R7/8 w - - 0 1

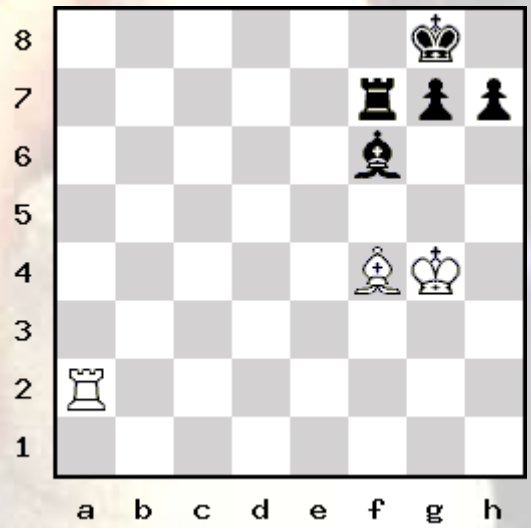

142 - Keres - Szabo, 1955

White to move and win.

1r2rk2/3b1pp1/p1p1p2p/q3P3/5Q1P/2NB2R1/PPP3P1/2K5 w - - 0 1

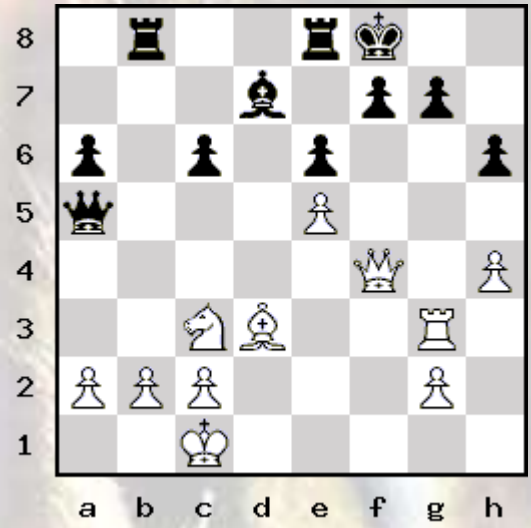

143 - Kozma – Alster CSSR (ch), 1953

White to move and win.

1rr3k1/4ppb1/2q1bnp1/1p2B1Q1/6P1/2p2P2/P1P1B2R/2K4R w - - 0 1

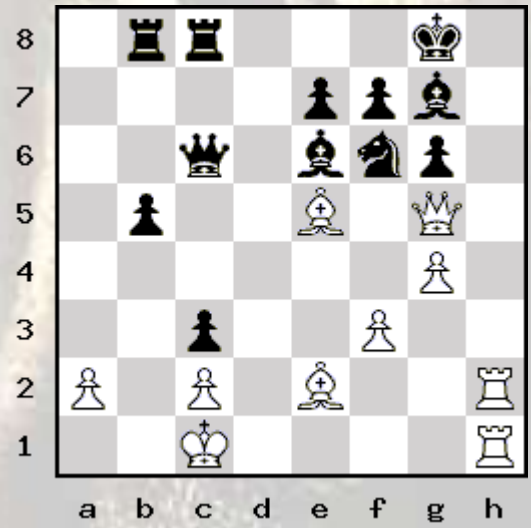

144 - Schlechter-Meitner, 1899

White to move and win.

8/p5Q1/2ppq2p/3n1ppk/3B4/2P2P1P/P5P1/6K1 w - - 0 1

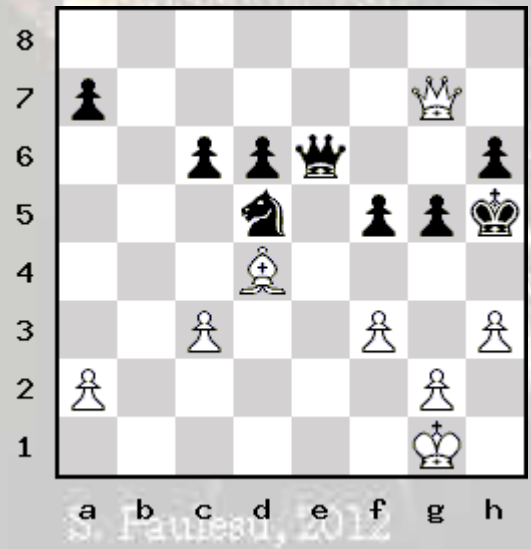

S. Fauneau, 2012

145 - Karpov - Salov, 1993
White to move and win

r3rbk1/1b3Npp/1q1p2n1/2pP4/5R2/1PN3Q1/4P1BP/5R1K w - - 0 1

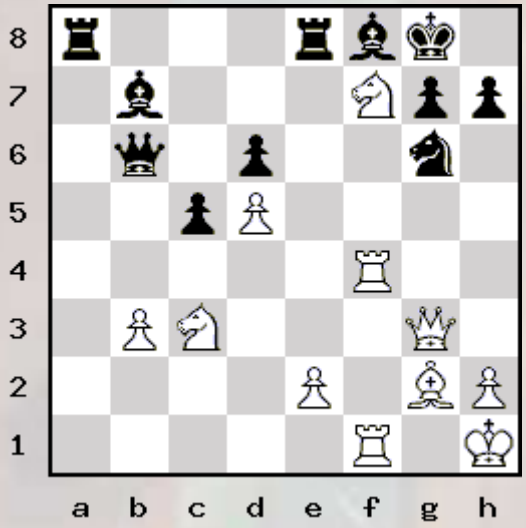

146 - G. Barbier - F. Saavedra **Glasgow Weekly Citizen, 1895**
White to move and win

8/8/1KP5/3r4/8/8/8/k7 w - - 0 1

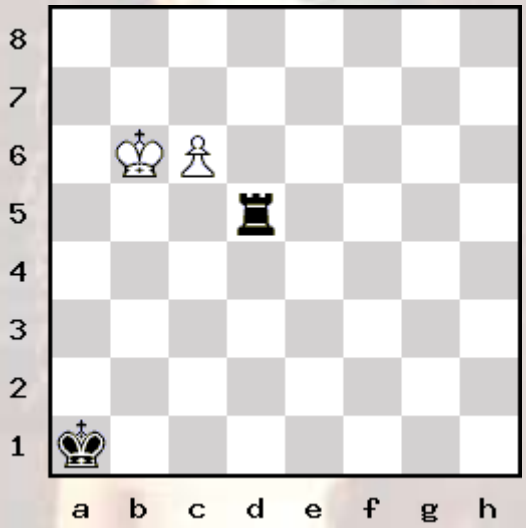

147 - Attack the Vulnerable King
White to move and win

r3kb1r/1pp3pp/p3bp2/5q2/3QN3/1P6/PBP3P1/3RR1K1 w - - 0 1

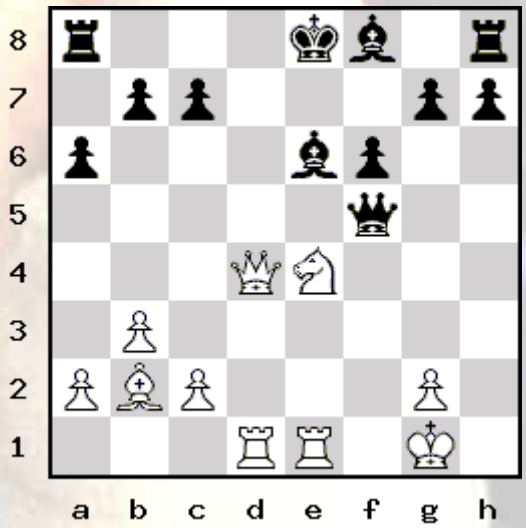

148 - Tietz – Ramisch Karlsbad, 1898
White to move and win

4r3/2pk3q/nbb1prRp/pp1p3P/3P4/P2Q4/1P2N1P1/1KRB1N2 w - - 0 1

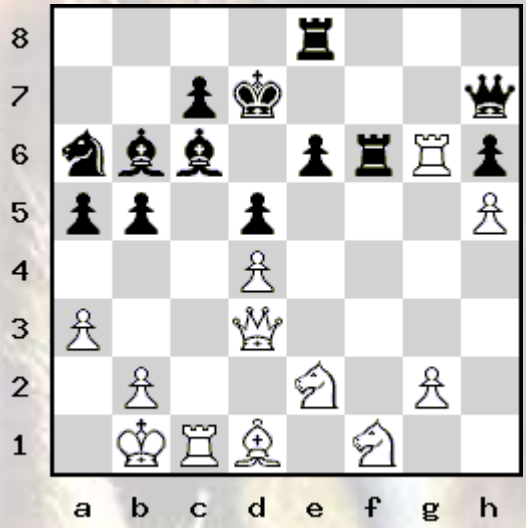

149 - Karyakin - Grishchuk, 2009
White to play and win

5r1k/1bqnNpb1/p5pN/1p1Bp1Qp/5r2/P1P4P/1P3PP1/3RR1K1 w - - 0 1

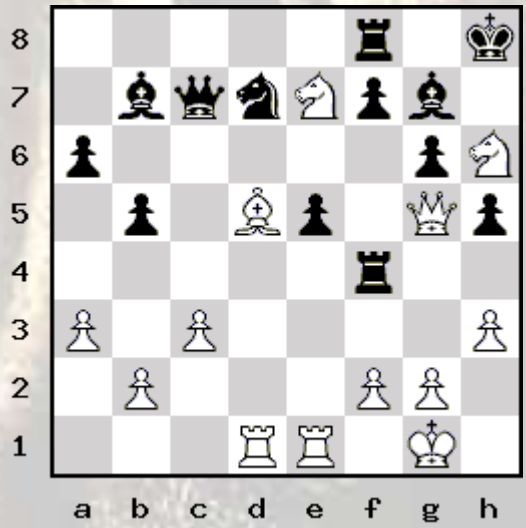

150 - Capablanca-Rossolimo, 1938
White to play and win

r5k1/5pp1/Br5p/2R1n3/8/1pK1PP2/1P5P/R7 w - - 0 1

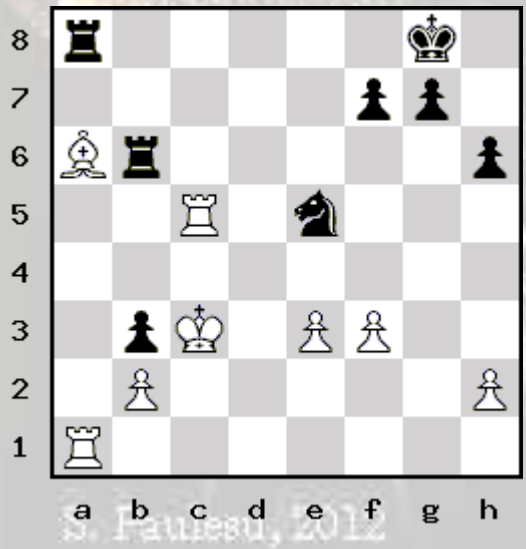

151 - Zelinsky - Skotorenko, 1973/74

White to play and win

2r2rn1/p3q1bk/n2p2pp/1b1PPp2/1pp2P1N/1P2N1P1/P1QB2BP/4RRK1 w - - 0 1

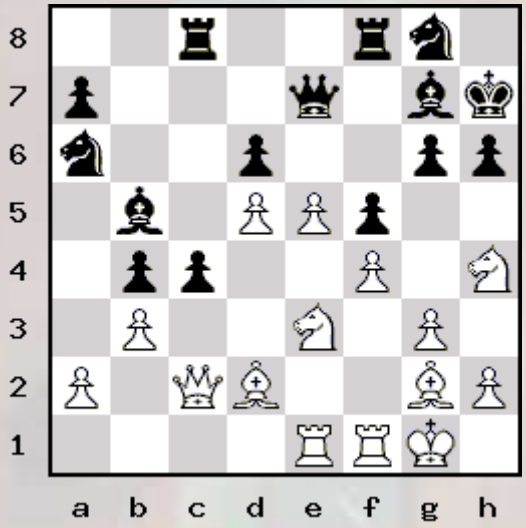

152 - Bernstein-Capablanca, 1914

Black to play and win

3r2k1/p4ppp/1q6/8/8/2R1P3/P3QPPP/6K1 b - - 0 1

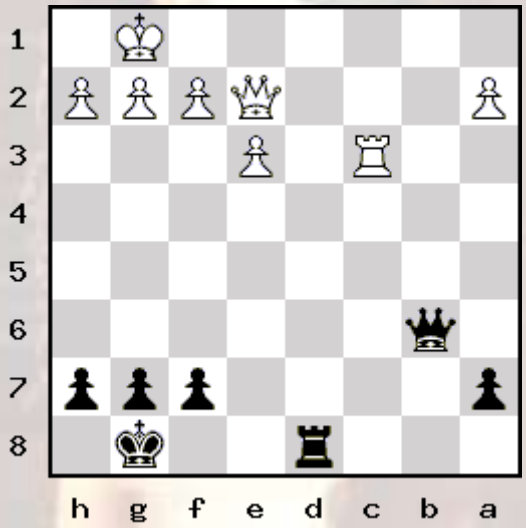

153 - A Deadly Pin

White to move and win.

6rk/6q1/p3p3/1p1b4/4p3/1P2B2P/P4PP1/2QR2K1 w - - 0 1

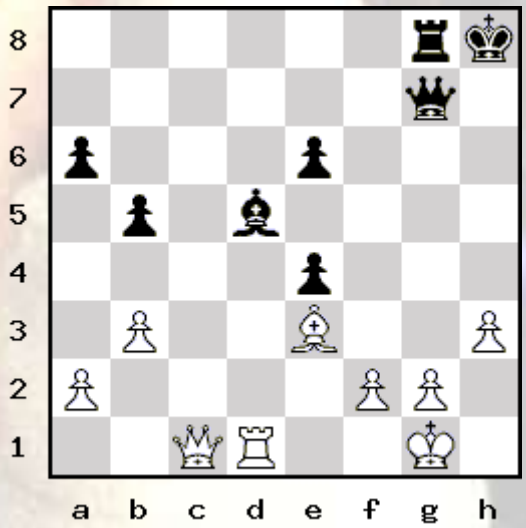

154 - G. Kasparyan, 1935

White to play and win

2B3K1/8/3N1p1p/6pk/5P1P/6P1/7r/5r2 w - - 0 1

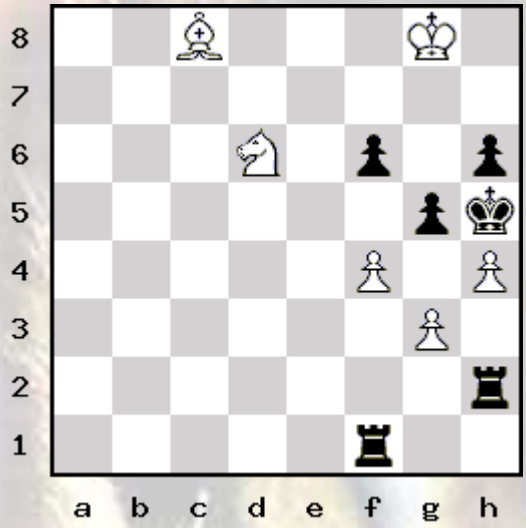

155 - Vaccaroni – Mazzoki Roma, 1891

White to play and win in 3

8/6p1/4b1Rp/4q2k/7b/1B6/2PB2Q1/2K5 w - - 0 1

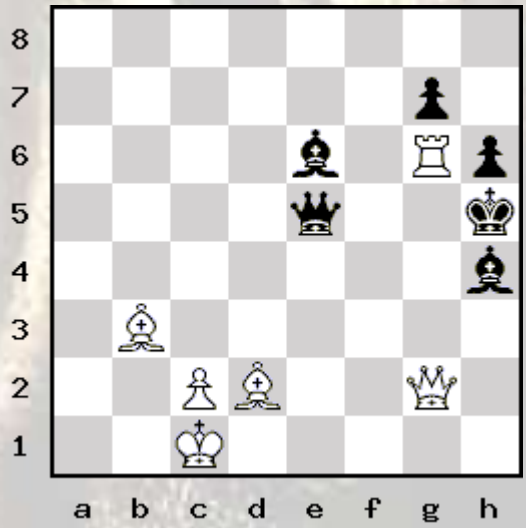

156 - Marcus-Kleshchenko, 1982

Black to move and win

5rk1/1pp2r1p/p3b3/4pqP1/2PnN3/1P3PB1/P3BQP1/2R3K1 b - - 0 1

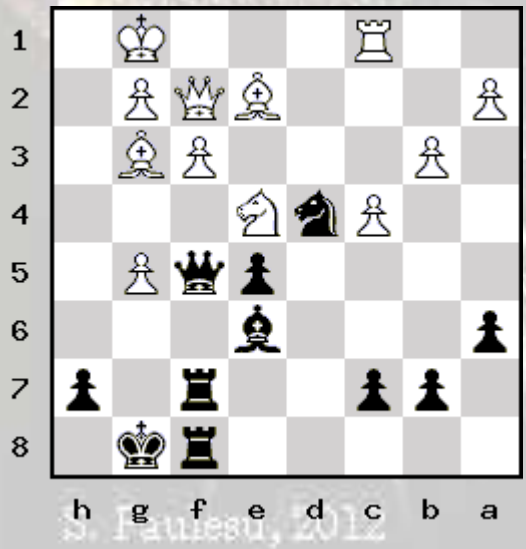

157 - G. Josten, 2008

White to play and win

k7/p1pR4/1p3p2/2P2rpB/PbP4p/2N1p2p/KP6/8 w - - 0 1

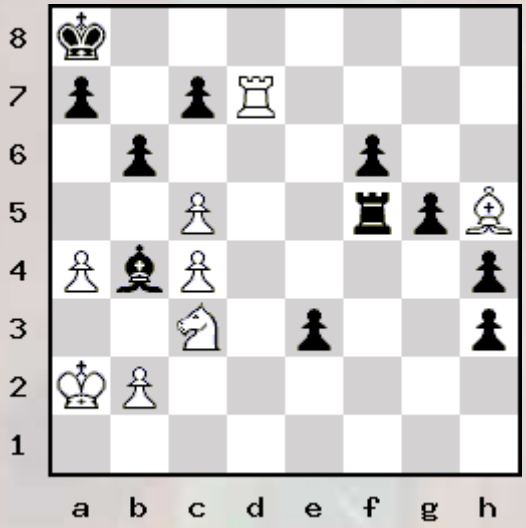

158 - Find the Checkmate

White to play and win

2r3k1/Q4Rpp/p1q1n3/P2pP3/8/1pP5/1P4PP/5R1K w - - 0 1

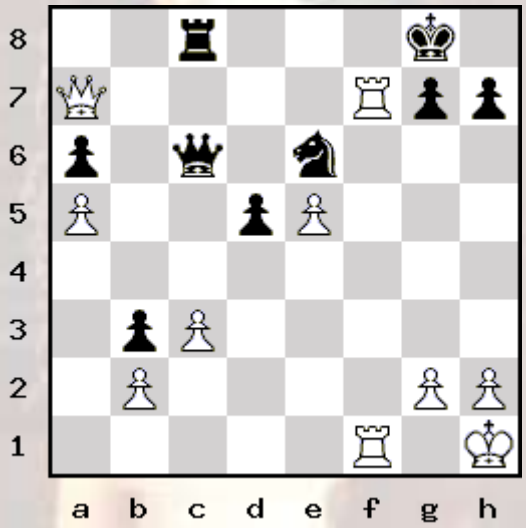

159 - Gubnitsky-Weiss,1978

White to play and win

r1b2rk1/p2R1pp1/4p3/2R1N3/8/1P2nP2/PB4PP/6K1 w - - 0 1

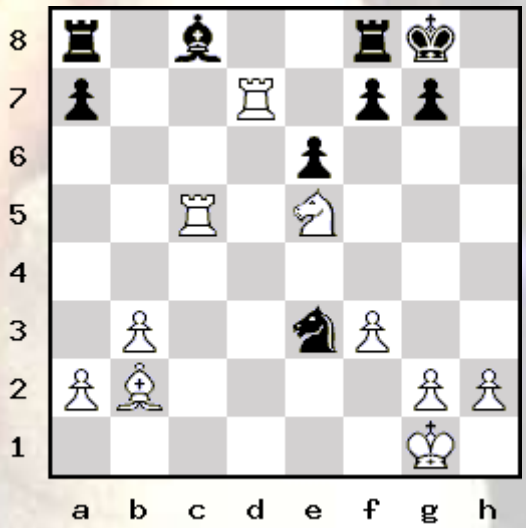

160 - M. Najdorf – NN Rafaela, 1942

White to play and win

r2qrk2/1b2bppB/p7/1p1PN3/1n6/8/1B2QPPP/2RR2K1 w - - 0 1

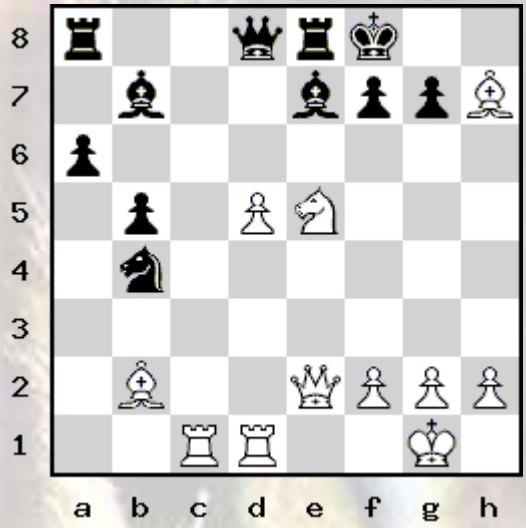

161 - Ernst - Timoshenko, 1989

Black to move and win.

5r1k/7p/3Rp3/8/1Q1bP3/P2r1pP1/2q2P1P/1N3RK1 b - - 0 1

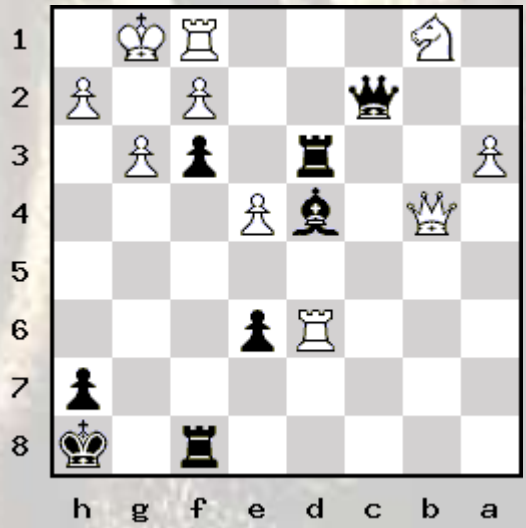

162 - Ruster – Tribius Magdeburg, 1925

White to play and win

r2q2kr/p1p2p1p/1p3p1B/2b1n3/P1ppN1b1/5N2/1PP2PPP/R2QR1K1 w - - 0 1

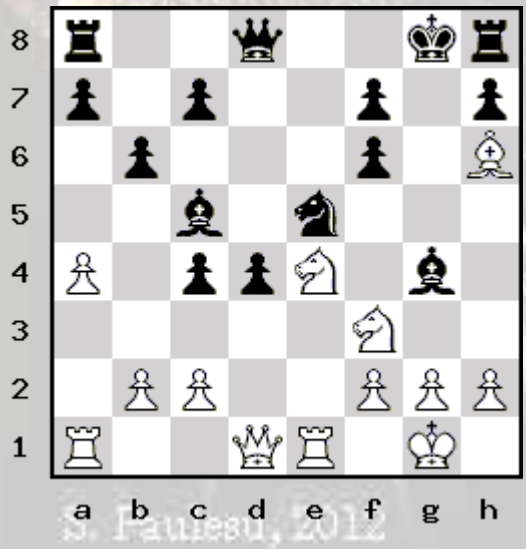

S. Fauneau, 2012

163 - King in the center

White to play and win

2rqkb1r/1b1n1p1p/p2pp3/1p3N2/8/2N3P1/PPP2P1P/R1BQR1K1 w - - 0 1

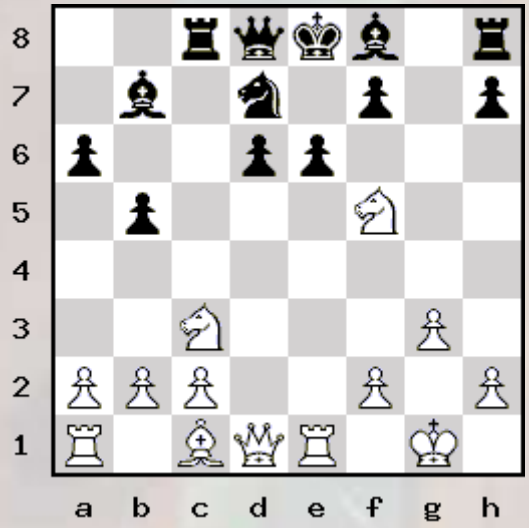

164 - Chigorin - Znosko Borovsky, Kiev, 1903

White to play and win

4r1k1/p4ppp/b5q1/2QN4/1B3PP1/P7/1PP1r2P/2KR4 w - - 0 1

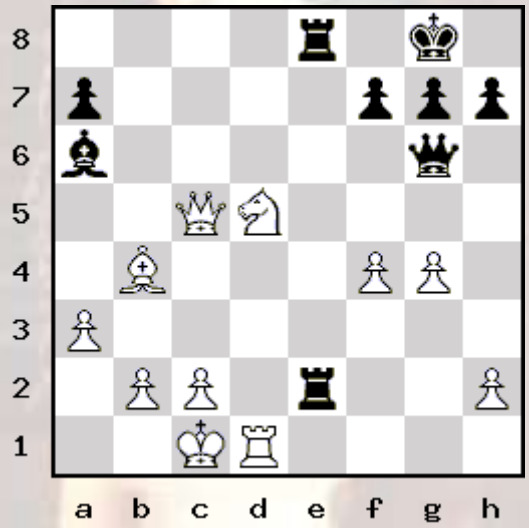

165 - Tietz – Schlechter Vienna, 1912

White to play and win

4r2k/1p2P1pp/pb6/2p1qN2/3p2Q1/P1P5/1P4PP/5R1K w - - 0 1

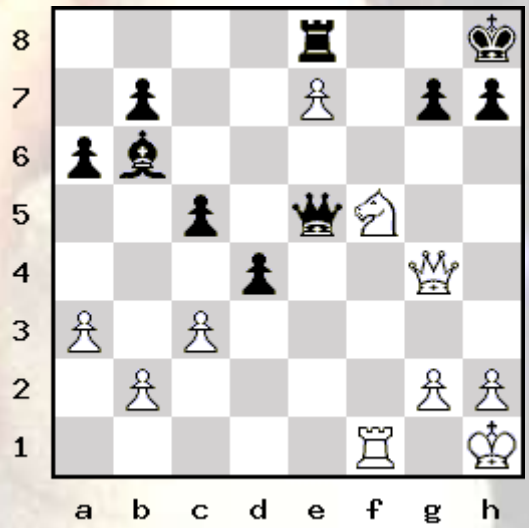

166 - Hulak – Short Debrecen, 1992

Black to play and win

3q2k1/5pp1/1p3b1p/1BnP4/2QNr3/r7/P4PPP/3RR1K1 b - - 0 1

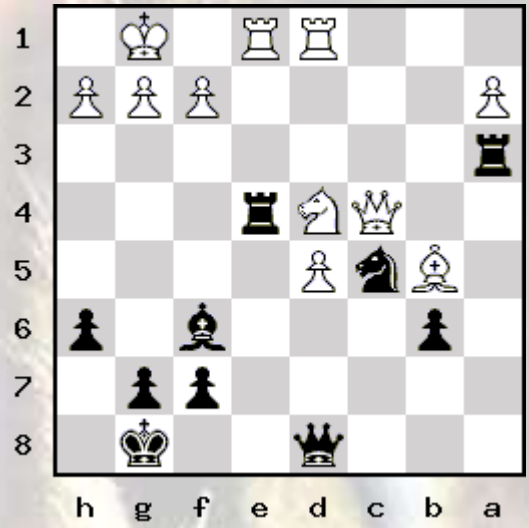

167 - M. Liburkin, 1939

White to play and win

8/p7/q1pN1p2/k7/3P4/PP3K2/5P2/8 w - - 0 1

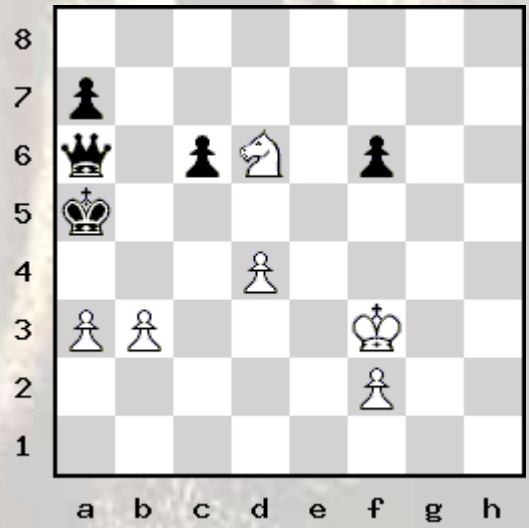

168 - Alekhine – Reshevsky ; Kemeri, 1937

White to play and win

Rnk5/1p4p1/1Pp2pq1/2B1r3/1P6/7P/3r2PQ/5RK1 w - - 0 1

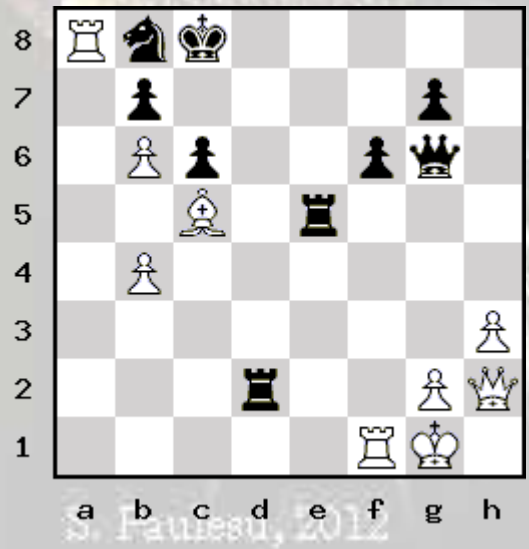

S. Fauneau, 2012

169 - A. Petrov-Shakhmatny, Listok 1859

White to Play and # in 5

R7/3p1K1k/6p1/5n1p/3bN2P/8/8/8 w - - 0 1

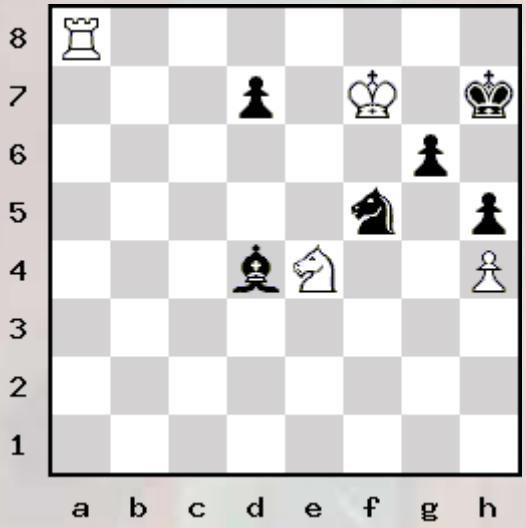

170 - Abrahams-Thomas, 1923

White to move and win.

r3kb1r/pppbpppp/2n2n2/qB6/3P4/2N5/PPPB1PPP/R2QK1NR w - - 0 1

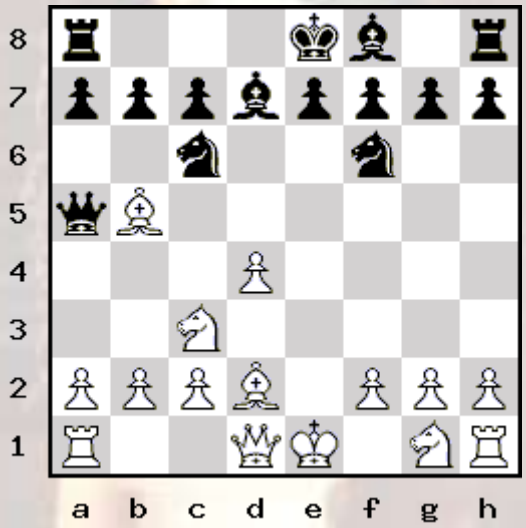

171 - Rada – Kosta Prague 1942

White to move and win.

1r2r1k1/p4p1p/6pB/q7/8/3Q2P1/PbP2PKP/1R3R2 w - - 0 1

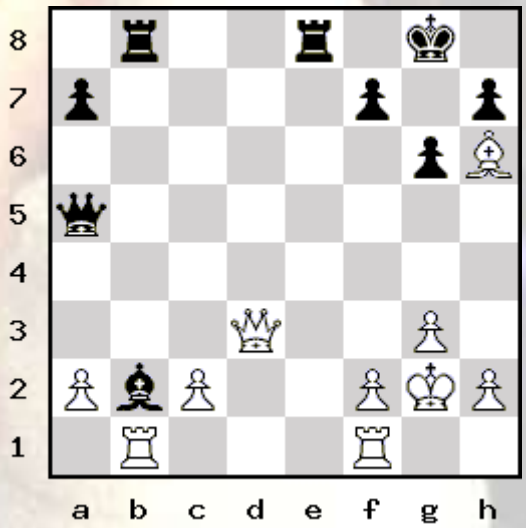

172 - Popov - Riumun, 1925

Black to move and win.

r7/1bb2p1k/p1n2rpp/1p1q4/1PpP4/P3BNP1/3QBPKP/R3R3 b - - 0 1

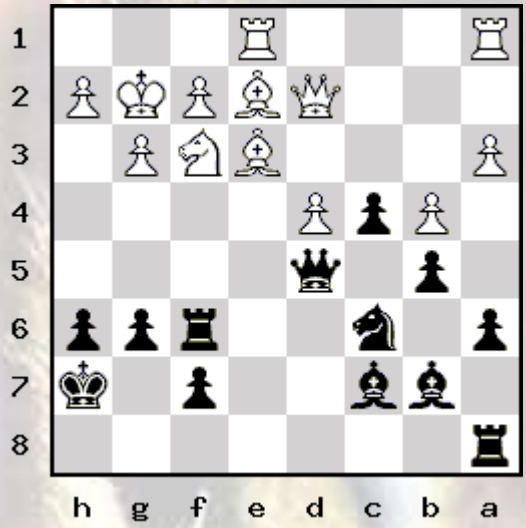

173 - Hort-Donner, 1972

White to move and win

8/1pk1p1b1/p3Pp2/P1KP1p1p/3B1P1P/6P1/8/8 w - - 0 1

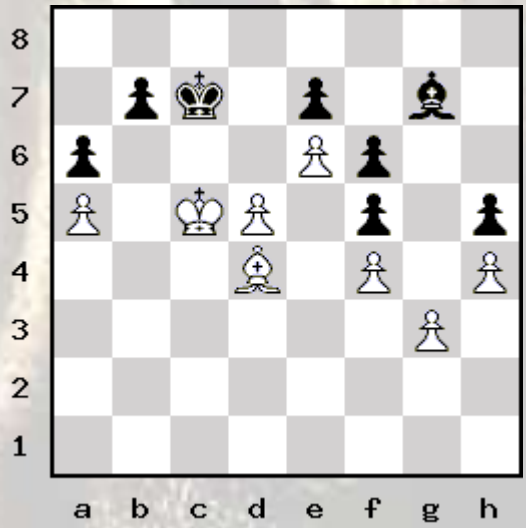

174 - From Paglilla - Carbone, 1985

White to move and win.

3r3k/p1p1qp2/1pQ1pPpp/8/8/8/PPP2PPP/3R2K1 w - - 0 1

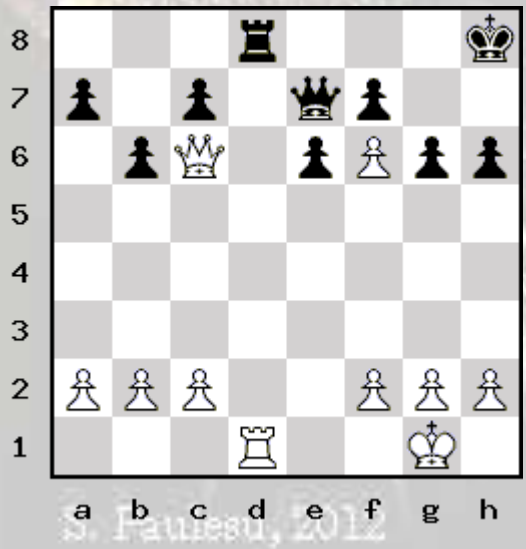

S. Fauneau, 2012

175 - Sharp Middlegame

White to move and win.

2q3kr/r3n2p/p3b3/1p2QpB1/2p5/2P2B2/5P1P/3R1RK1 w - - 0 1

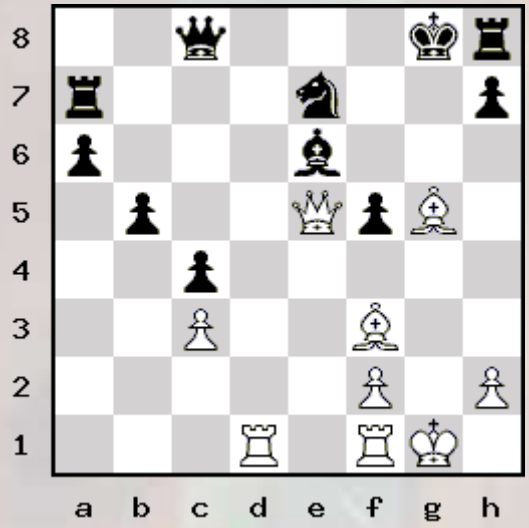

176 - Aitken – Keffler, Newquai, 1951

Black to move and win

1r2r1k1/p2q1pbp/6p1/4n3/5Q2/2N3Pb/PPP2PBP/R1BR2K1 b - - 0 1

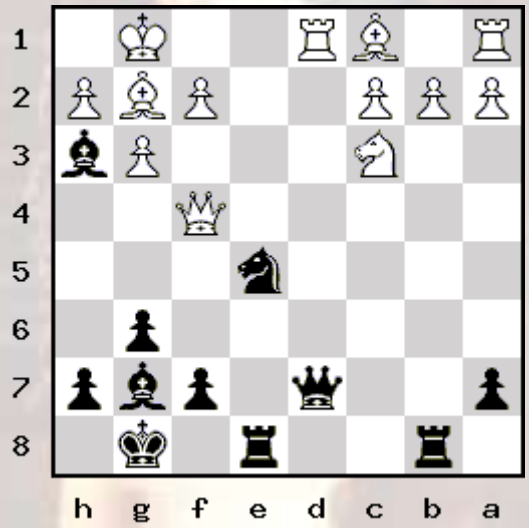

177 - Marco - Pillsbury, 1896

Black to move and win

8/5k2/8/3ppP1p/2p3P1/1pP1K2P/1P6/8 b - - 0 1

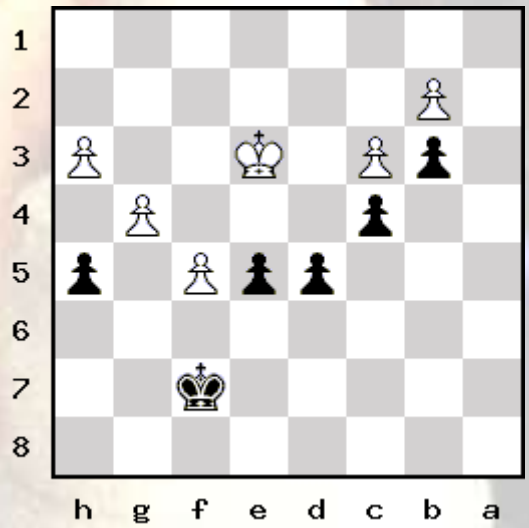

178 - MacKenzie – NN , Manchester, 1892

White to move and win.

2r1kb1r/2q2p2/3p4/pppBn1B1/P6P/5pQ1/1PP3b1/2KRR3 w k - 0 1

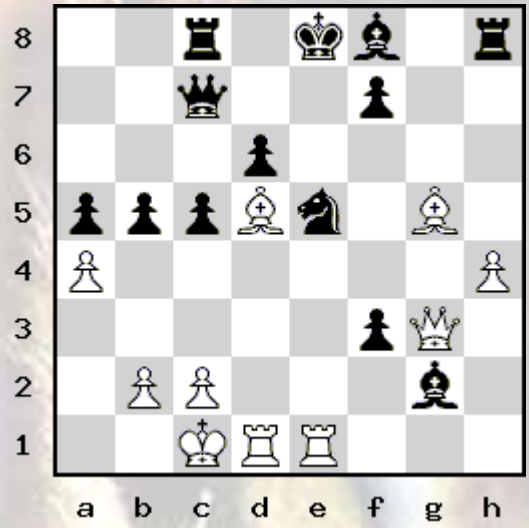

179 - Stamma - 1737

White to move and win.

b1rkr3/2b1pn2/R2pQ3/2p1Pp2/N2P1P1p/1N2q1pP/6P1/3B1K2 w - - 0 1

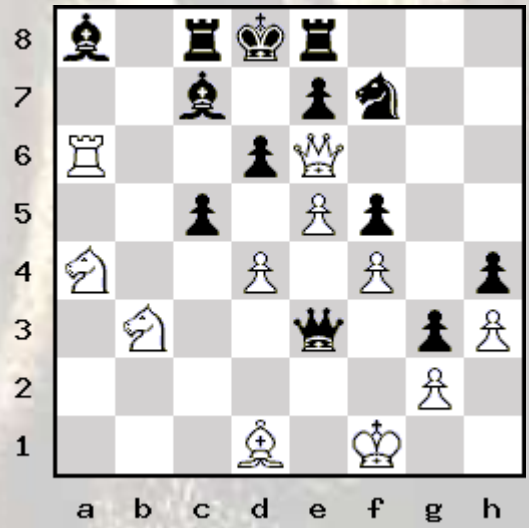

180 - A famous finish

Black to move and win

r2qk2r/ppp2pp1/2p5/4N3/3bQ3/2P3p1/PP3PP1/RNB2RK1 b kq - 0 1

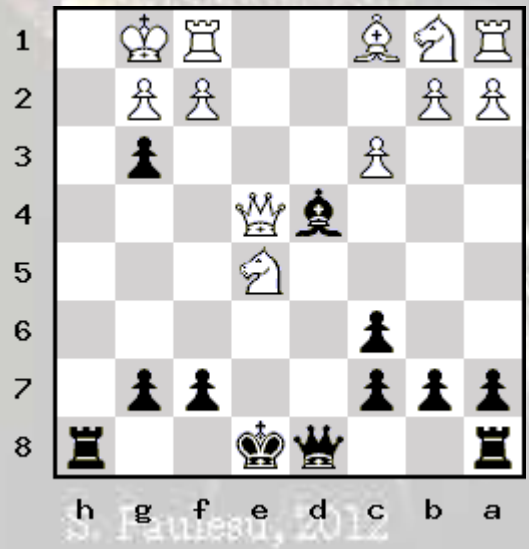

S. Paulescu, 2012

181 - Ostropolsky - Ivanovsky, 1949

White to move and win

4kb1r/pr1p1ppp/2p5/1N2P1B1/q3n3/P7/1P1Q1PPP/3RK2R w Kk - 0 1

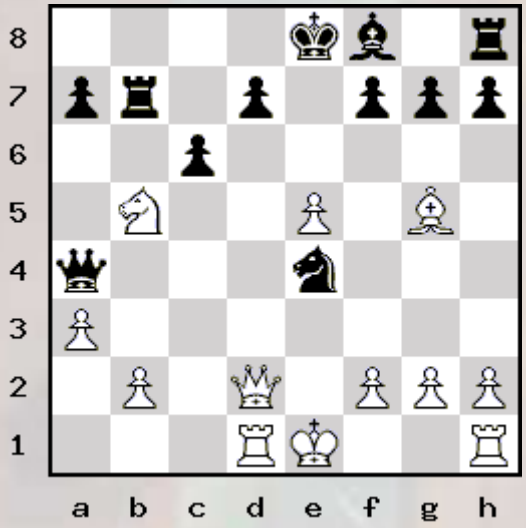

182 - Stamma - 1737

White to move and win

1k6/1bpQN3/1p6/p7/6p1/2NP1n2/5PK1/4q3 w - - 0 1

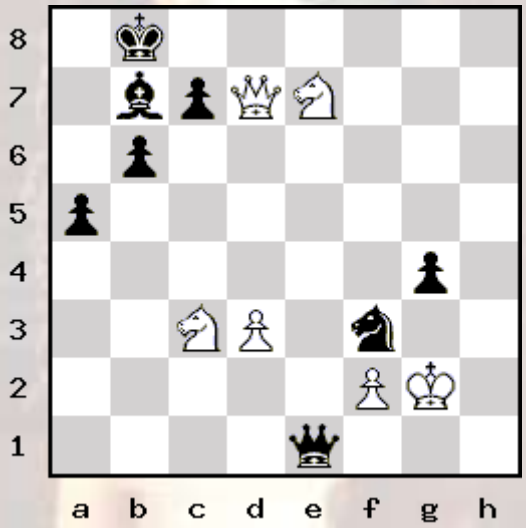

183 - Tischbierek - Avrukh, 2004

Black to move and win

3q2k1/p4p1p/6p1/5n2/P7/3b2P1/1Pr2B1P/3R1QK1 b - - 0 1

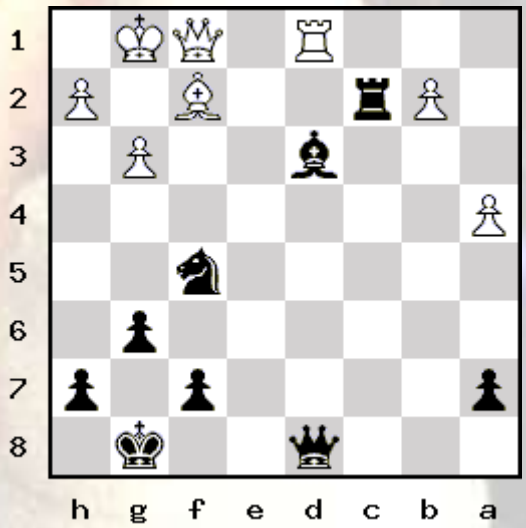

184 - 166 Chess Player's Chronicle, 1843

Le Palamede 1867 - White to move and win

k7/Pp6/1Pp5/2Pp4/3Pp3/4P3/5P2/6K1 w - - 0 1

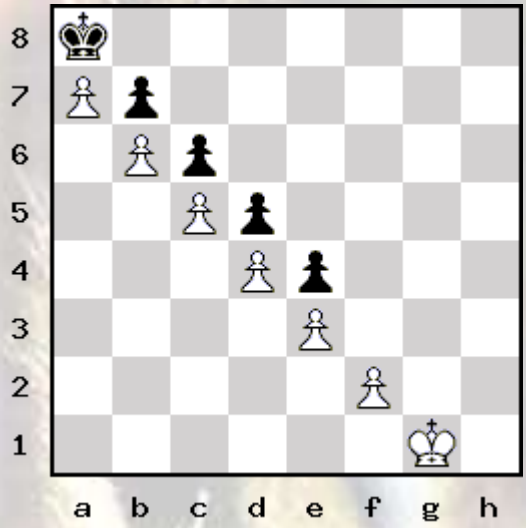

185 - del Rio, 1750

White to move and win

k1r2q2/ppp5/6Qp/2P5/B7/5n2/5P2/1R5K w - - 0 1

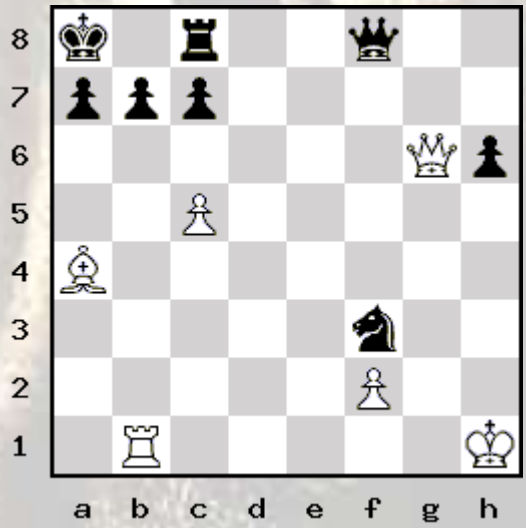

186 - Ponziani, 1769

White to play and Draw

8/3b4/pkp5/1p6/P2qp2B/8/7Q/7K w - - 0 1

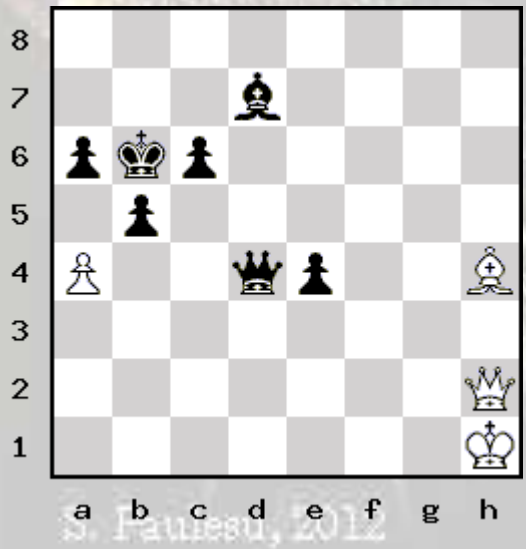

S. Fauneau, 2012

187 - Kupreichik – Gufeld, 1973

White to play and win

2r1nk2/4qpbQ/4b3/1p2RpP1/4P3/p7/PBP5/1K5R w - - 0 1

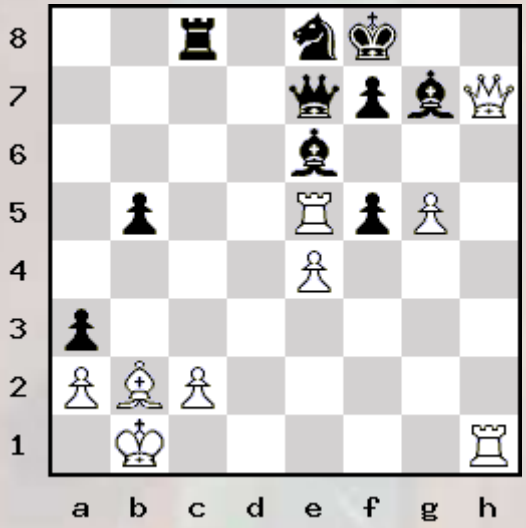

188 - Bondarevsky – Ufimtsev I b USSR, 1936

White to play and win

7R/p4kp1/1p1p1nN1/1B1P4/4PK2/8/2r3b1/8 w - - 0 1

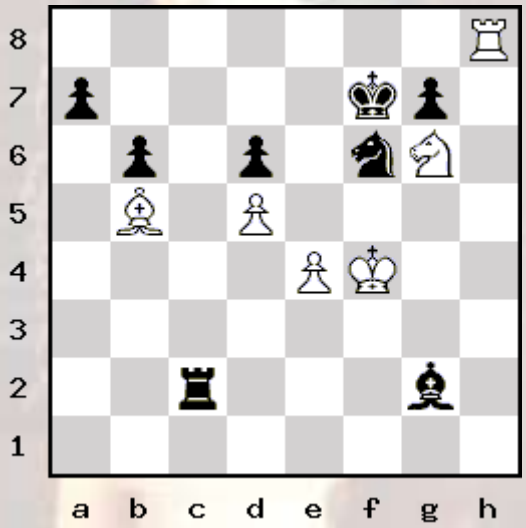

189 - Finish the Game

White to play and win

r1k1q3/pp1b2R1/5Q2/3NPp2/3P1p2/5P2/PP5P/2K5 w - - 0 1

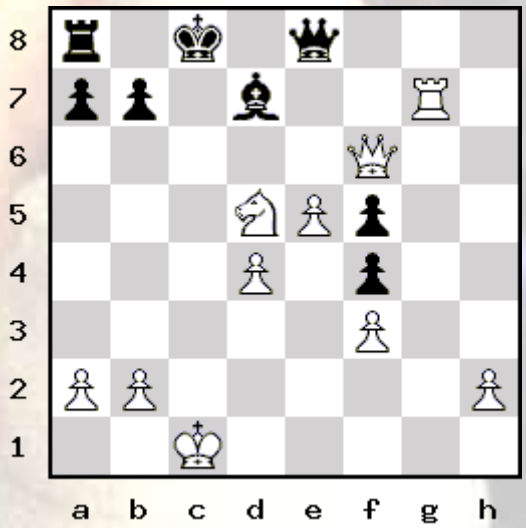

190 - Nimzowitsch-Alekhine, 1912

White to play and win

2kr1b1r/1p4p1/1q2pn1p/pB1p4/P2n1B1P/2N5/1PP1QP2/2KR3R w - - 0 1

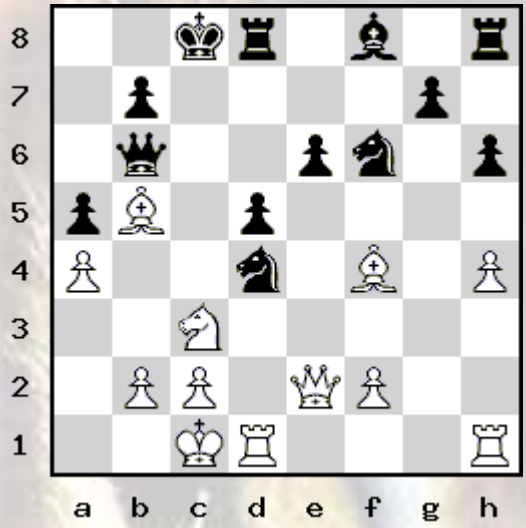

191 - Evans – Karaklajic, I b Reggio Emilia, 1962

Black to move and win

3b3r/pp2q1k1/6p1/3p1pPp/2pPrP1K/P1P1P3/1P1BR3/4R1Q1 b - - 0 1

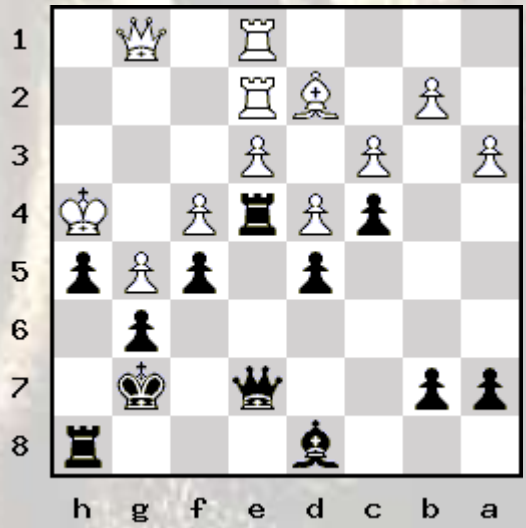

192 - Farwig – Lundin, Stockholm, 1964

Black to play and win

4r2k/pp3p2/2b3r1/7N/4n2p/2Pp1B1P/PP3P2/3RRK2 b - - 0 1

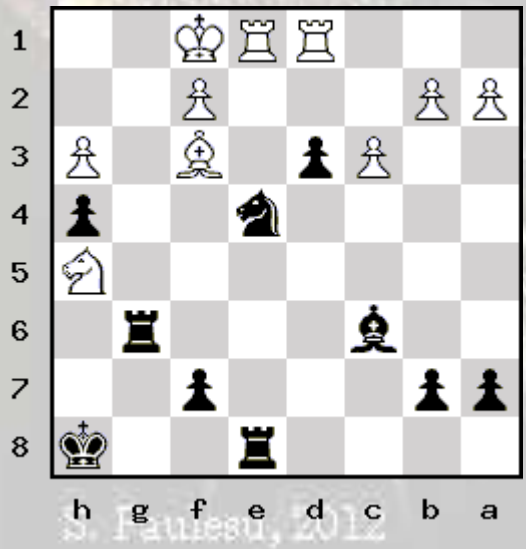

S. Paulescu, 2012

193 - Urusov – Kalinsky I c corr, 1880

White to play and win

5rk1/7p/b2pNp2/3P1N2/1p2P3/6KP/P2Q1P2/2B1nq2 w - - 0 1

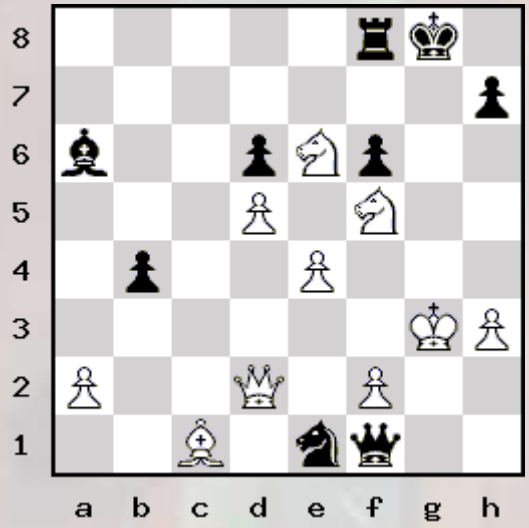

194 - NN – Stoner New York, 1924

Black to play and win

r3q2r/2p1k1p1/p5p1/1p2Nb2/1P2nB2/P7/2PNQbPP/R2R3K b - - 0 1

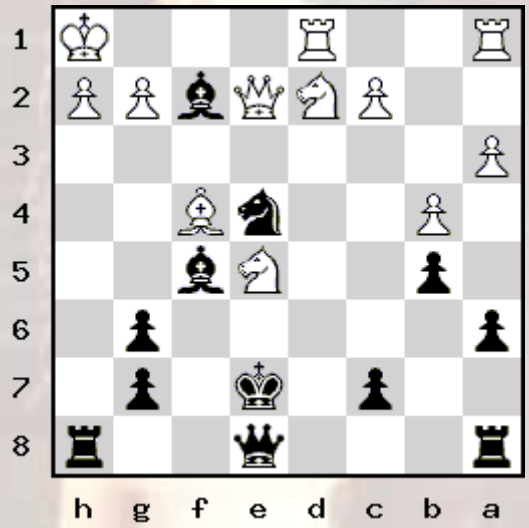

195 - Torre – Saemisch, Moscow, 1925

White to play and win

2rn1r2/pbq1bpk1/1p1pp2p/3n2pQ/2NP3N/2PB2B1/PP3PPP/R3R1K1 w - - 0 1

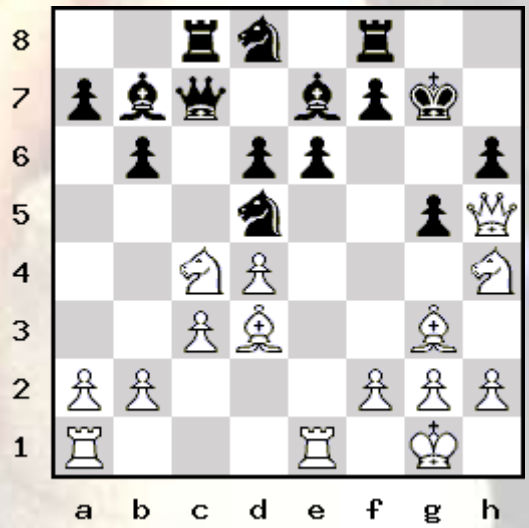

196 - Opocensky – Hromadka, Kosice, 1931

White to play and win

4r3/5r1p/R1p2pp1/1p1bk3/4pNPP/2P1K3/2P2P2/3R4 w - - 0 1

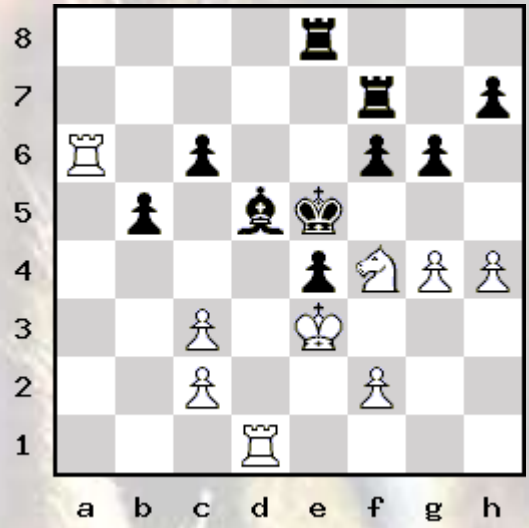

197 - Rosenblat-Wolk, 1977

White to move and win

4r2k/pR5p/6p1/4b3/3B4/2P2K2/1P6/8 w - - 0 1

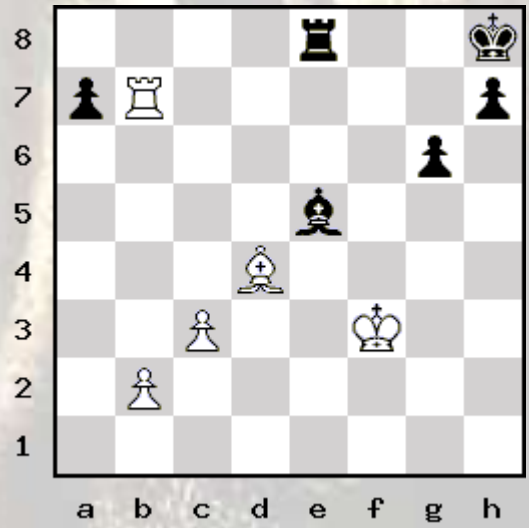

198 - Kopaev – Alatortsev, USSR, 1938.

White to move and win

b2b1r1k/3R1ppp/4qP2/4p1PQ/4P3/5B2/4N1KP/8 w - - 0 1

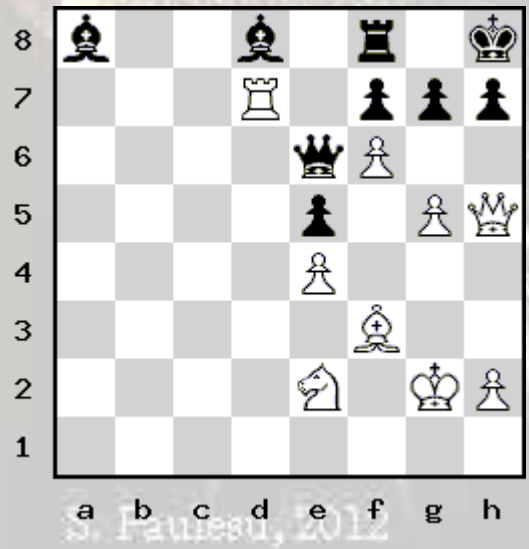

S. Fauneau, 2012

199 - Pretty Checkmate

Black to move and win

5r1k/p6p/8/1p2R1K1/3p4/3Q2P1/1P3q1P/5R2 b - - 0 1

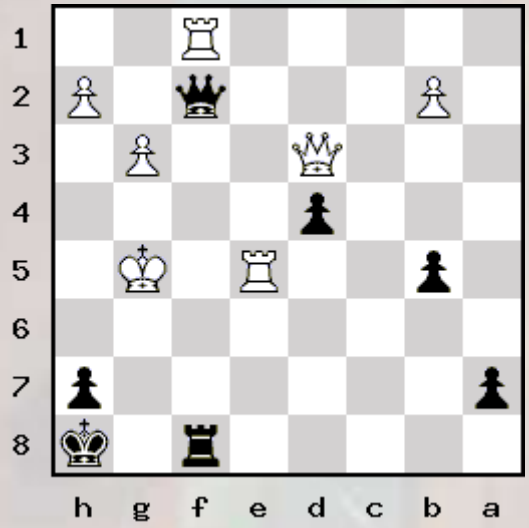

200 - Gubanov - Uraev, 1910

White to move and win

rn1qr2Q/pbppk1p1/1p2pb2/4N3/3P4/2N5/PPP3PP/R4RK1 w - - 0 1

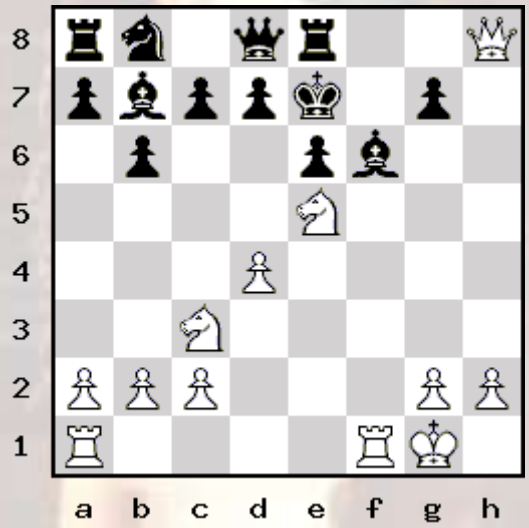

201 - Perepeliuk - Olenin, 1983

White to move and win

4R3/5k1p/5p2/npq2Pp1/2p2p1P/2P2B2/1P4P1/4RK2 w - - 0 1

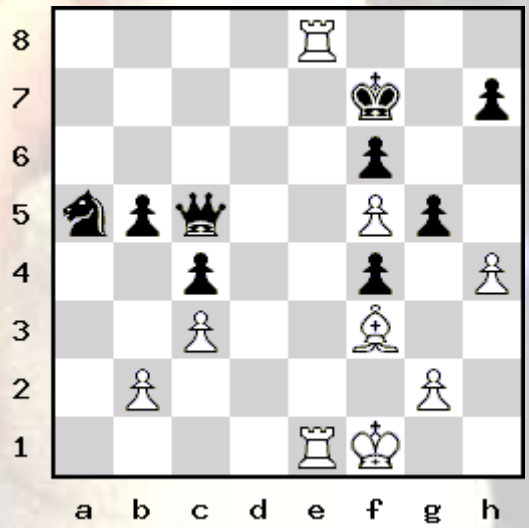

202 - Von Feilitzsch – Wildegans corr, 1939

Black to move and win

3k3r/1b1p2bp/1p4p1/4pp2/4n2q/1B3n1P/PPPP1PP1/R1BQ1RNK b - - 0 1

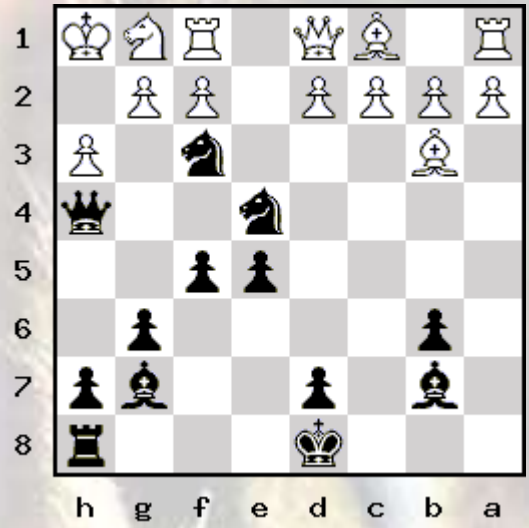

203 - Von Gomes – Netto, Rio de Janeiro, 1942

Black to move and win

r3k1r1/1pp2ppp/pb1p1qn1/4p2b/2B1P3/N1PP1NPP/PP2QPK1/R4R2 b q - 0 1

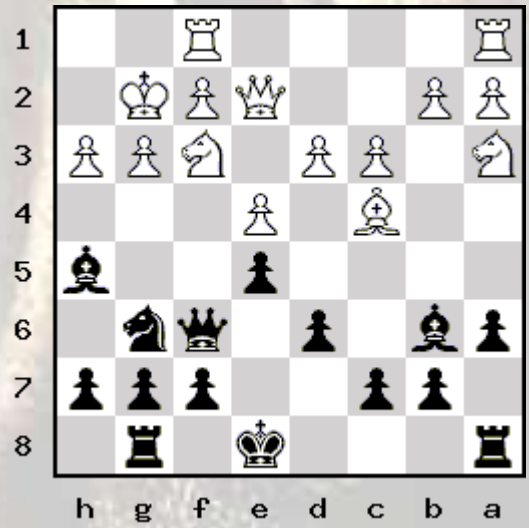

204 - Rossolimo – NN, Paris, 1944

White to move and win

4rb2/1p1q1ppk/p1n1p2p/2p1Pn2/3PNR2/2P2K2/P2QBP2/6R1 w - - 0 1

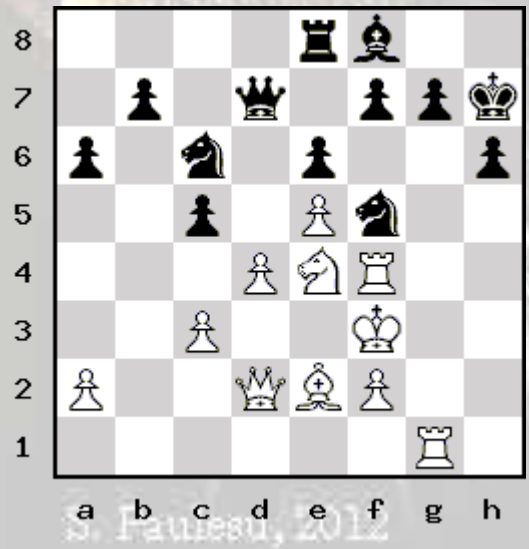

S. Fauneau, 2012

205 - Schuppler – Heinicke, Mannheim, 1948.
White to move and win

2kr3r/pRp3q1/2Pppn2/4p2p/B2bP1p1/7P/2P2PP1/2BQ1RK1 w - - 0 1

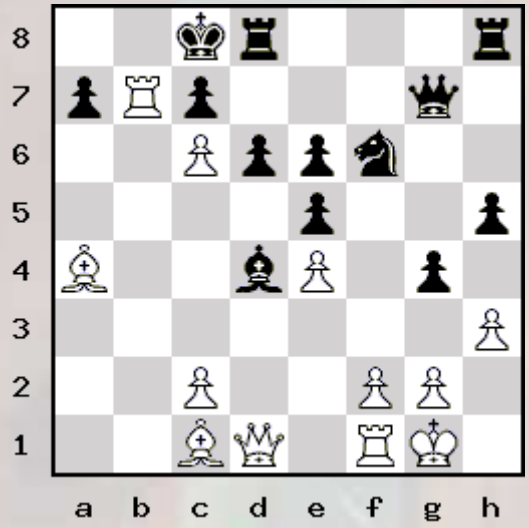

206 - Keres - Treger, 1960
White to move and win

k2r4/ppq3p1/5p2/4p2Q/2n4P/2P3P1/PPBR1P2/2K5 w - - 0 1

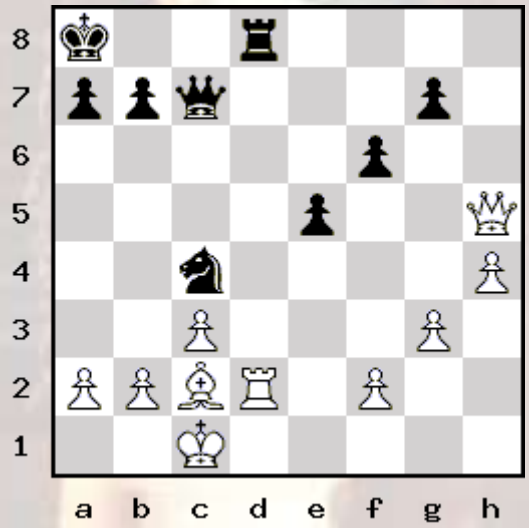

207 - Tricky promotion
White to move and win

8/4k3/8/7P/4B3/5K2/8/8 w - - 0 1

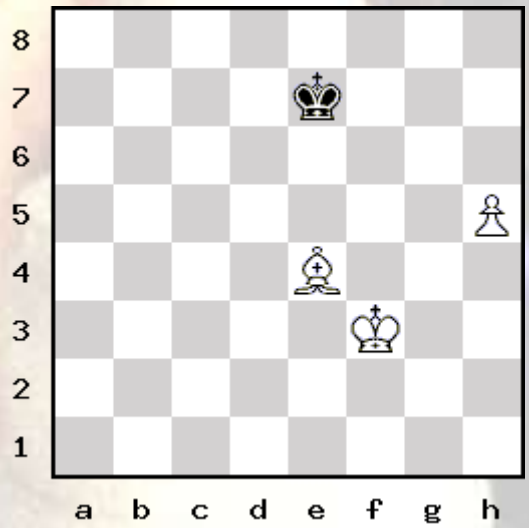

208 - Spiers – Davey, London, 1950
Black to play and win

5bk1/5p1p/Q5p1/1B4n1/8/2q1p3/6PP/3R2K1 b - - 0 1

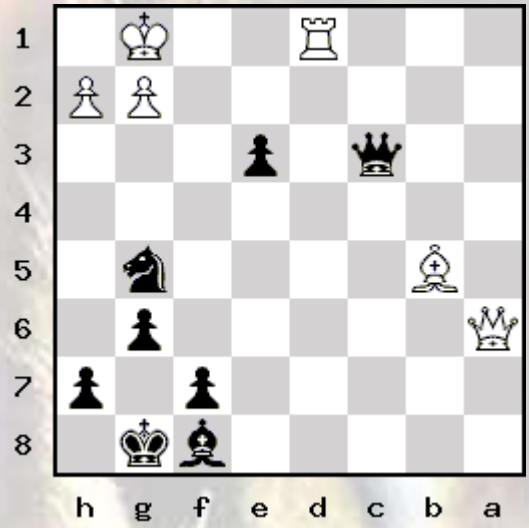

209 - Maister – Grozdov, corr, 1954.
Black to play and win

2k4r/pp3ppp/2p2n2/5PBb/P3P3/2Nr3P/1PB2bP1/R3R2K b - - 0 1

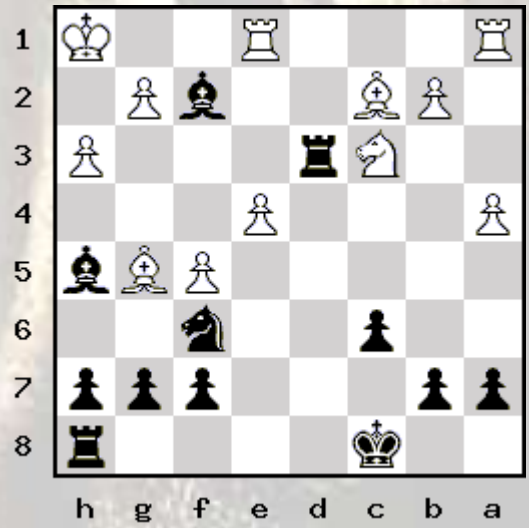

210 - Dahl – Schulz, BRD, 1956.
White to play and win

r4rk1/3qbppp/p1p5/1p2P3/6b1/1BP1B1Q1/PP3P1P/R4RK1 w - - 0 1

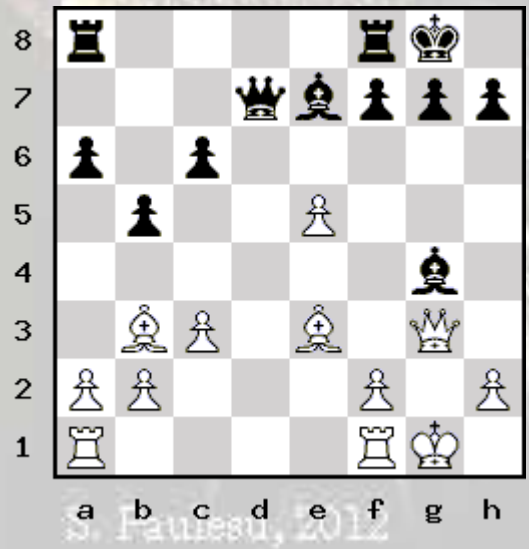

211 - Powerful Knights

White to move and win

2b2r1k/ppq3pp/3b3r/n3NpN1/Q2PpP1B/2P1R3/PP5P/4R1K1 w - - 0 1

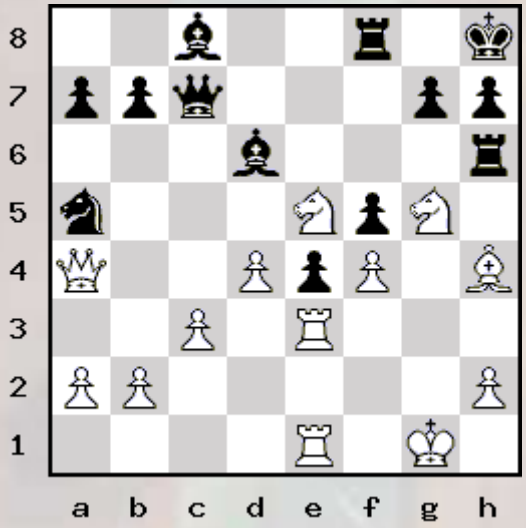

212 - Bauer – Gollner, 1956, Berlin

White to move and win

r3n3/pp2q1pk/2p1BnRp/8/2p2P2/1P5P/PB4QK/8 w - - 0 1

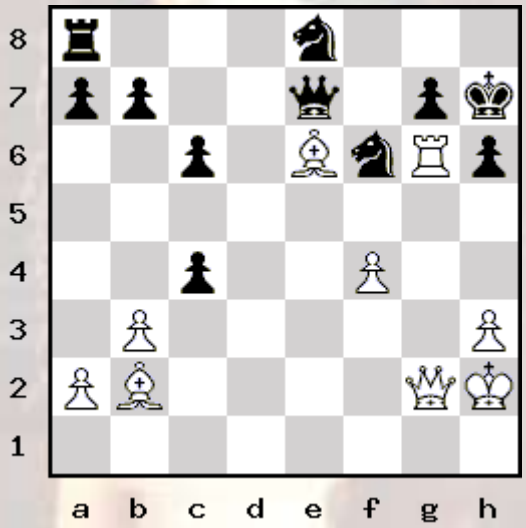

213 - Heemsoth – Heisenbutter, BRD, 1958.

White to move and win

2r2r1k/4ppRp/p4n1P/6R1/2q1p3/8/PpN5/1K4Q1 w - - 0 1

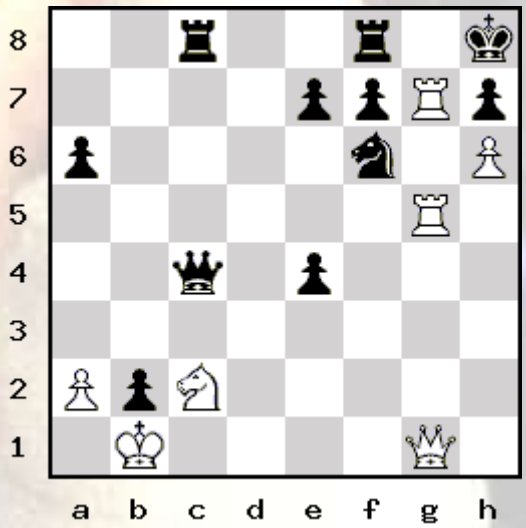

214 - Khokhlovkin – Chaplinsky, USSR, 1959

White to move and win

2rr1nk1/pp2q1b1/4p1p1/5p2/1nB5/2B1N1QP/PP4P1/4RRK1 w - - 0 1

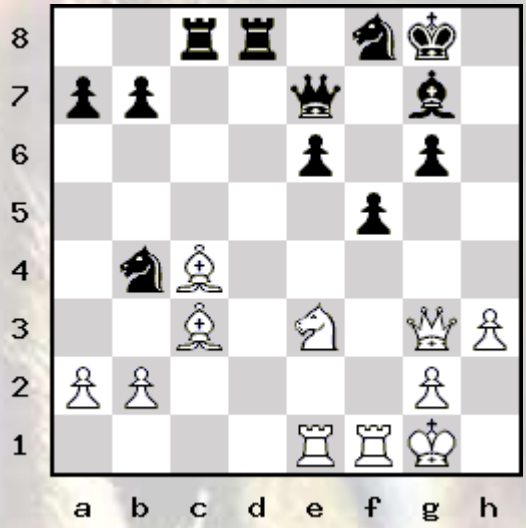

215 - Mason - S. Clarke, 2002/3

White to move and win

7k/pp4rp/2nQ1p2/3p4/4b2N/8/Pq3PPP/3RR1K1 w - - 0 1

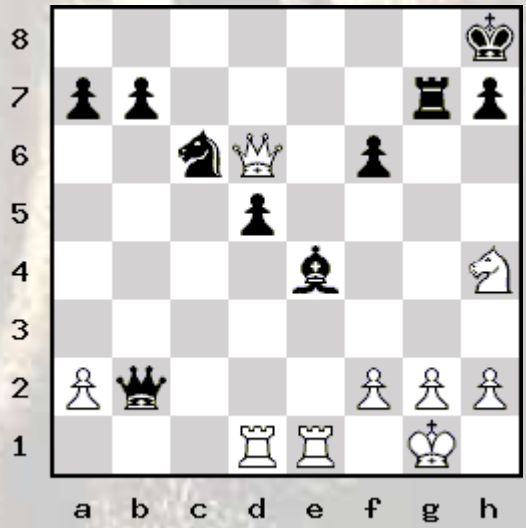

216 - Darga – Dueckstein, Luzern, 1963.

White to move and win

3r1r1k/p5pp/1pQ5/2nB1pP1/3n1B2/6P1/Pq2PPK1/4RR2 w - - 0 1

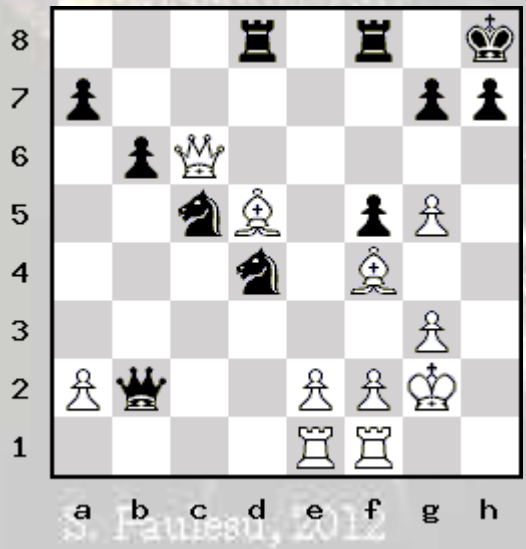

S. Pauness, 2012

217 - Simic-Bilek, 1976

Black to move and win

2r3k1/2r2ppp/8/8/p7/1p6/PP3RPP/1K3R2 b - - 0 1

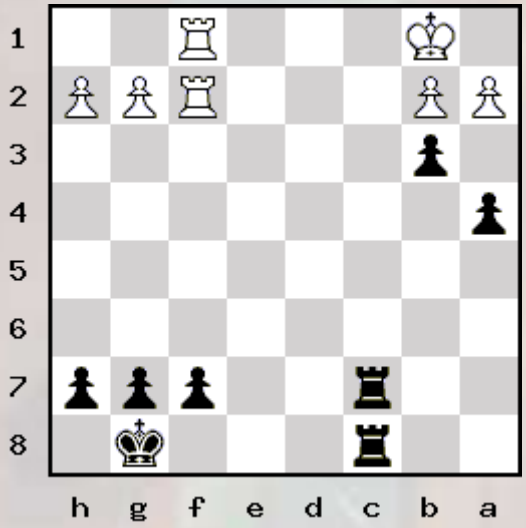

218 - Overload

White to move and win

1Rb1q1rk/6p1/4p2p/1p1pB3/p2P4/P3P2P/2Q2PP1/6K1 w - - 0 1

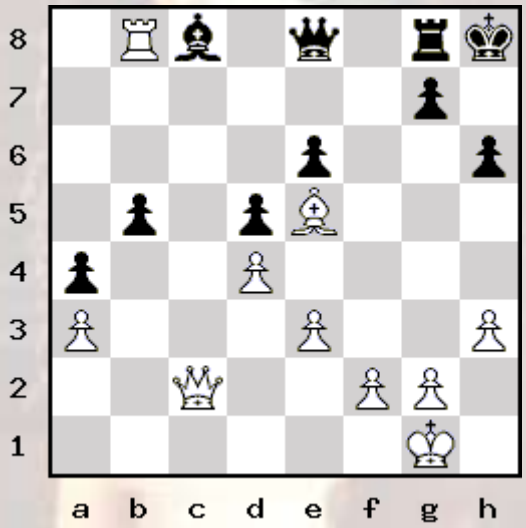

219 - Portisch – Smyslov, Amsterdam (izt), 1964.

Black to play and win

3k4/3n2N1/p2P3p/2p1n1p1/2P3P1/P4p1P/5q2/1Q3B1K b - - 0 1

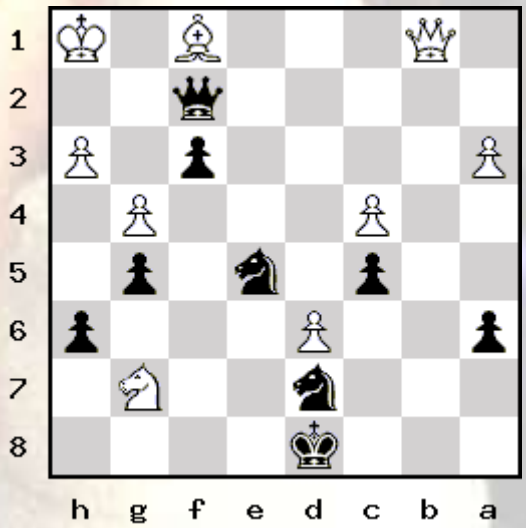

220 - Golovko – Goldin, USSR, 1964.

White to play and win

3nr1k1/p6p/2n1pRpB/3pP3/2pP2P1/q1P4P/6BK/5Q2 w - - 0 1

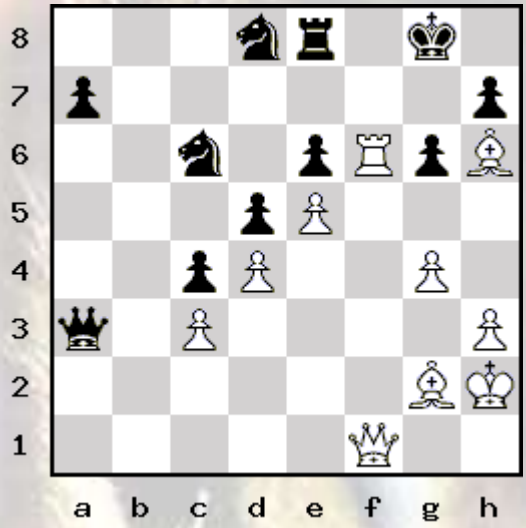

221 - Ibragimov - Roiz, 2003

White to play and win

3b2k1/1Qq4p/2P2pp1/1p1pNn2/1B1P4/4PP1P/4K1P1/8 w - - 0 1

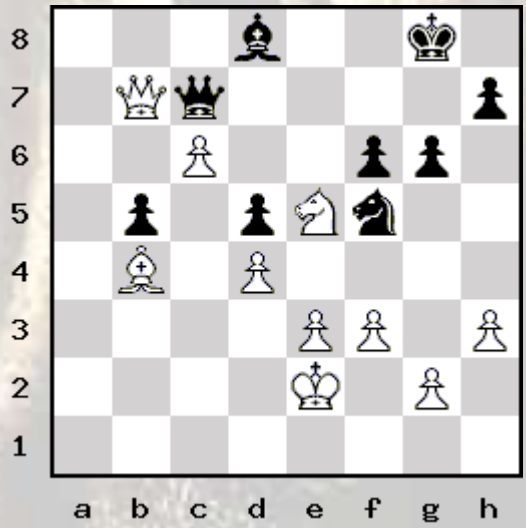

222 - Durao – Alster, Mannheim, 1965.

White to play and win

r1b2rk1/2q2ppp/pp1ppn2/2p1N3/5P2/1P1PP1Q1/PBP3PP/R4RK1 w - - 0 1

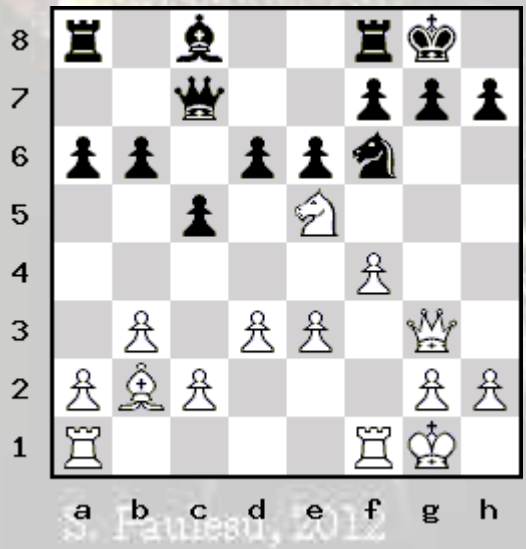

S. Fauneau, 2012

223 - Benko – Weinberger, USA, 1965.

White to play and win

7r/2p1q1k1/1p3r1p/p1pPpPp1/2P1P1P1/PP6/3Q2KR/7R w - - 0 1

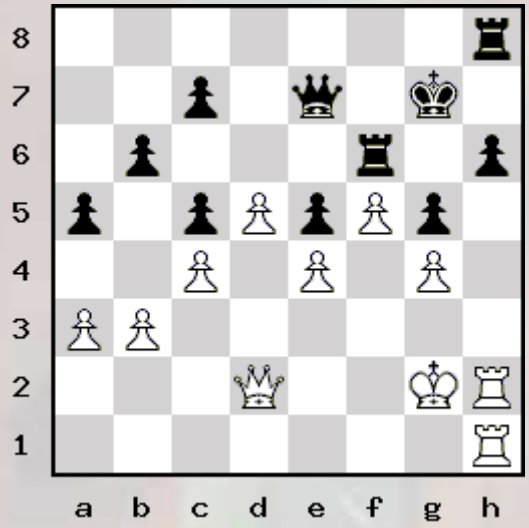

224 - Kirpichnikov – Veksler, USSR, 1965.

White to play and win

r4rk1/3q1ppp/p1n5/1pppP2N/5Qb1/1P3N2/1PP2PPP/4RRK1 w - - 0 1

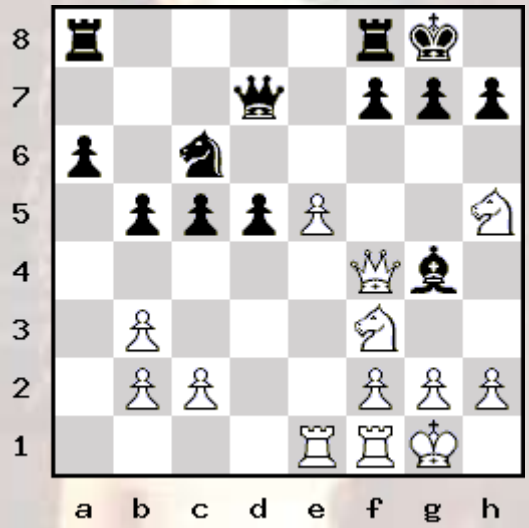

225 - Vine – Buse, corr, 1966.

White to play and win

r6r/pkp2P2/1pp4p/8/5Ppn/2PNR3/P1P2P1P/3R2K1 w - - 0 1

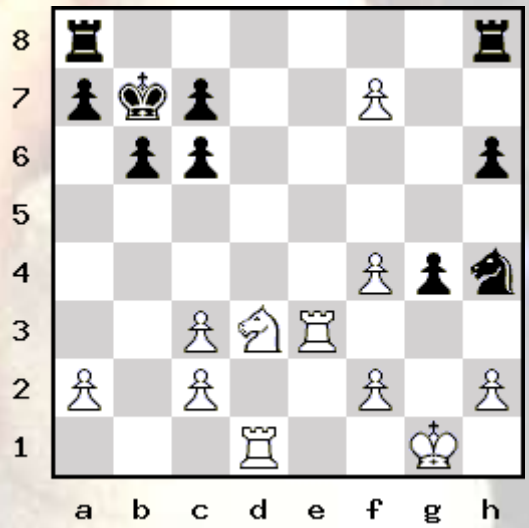

226 - Koretsky – Elshukov, USSR, 1967.

Black to play and win

2kr3r/p5b1/Pp2R1p1/2q2p1p/2p2Pn1/2P2BP1/1PQB2P1/5R1K b - - 0 1

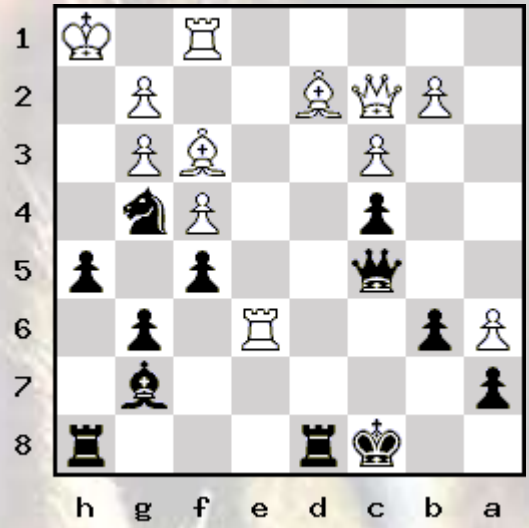

227 - Munoz - Salazar, 1990

Black to move and win

8/8/7k/p4R1P/P2prp2/1Pp2K2/2P5/8 b - - 0 1

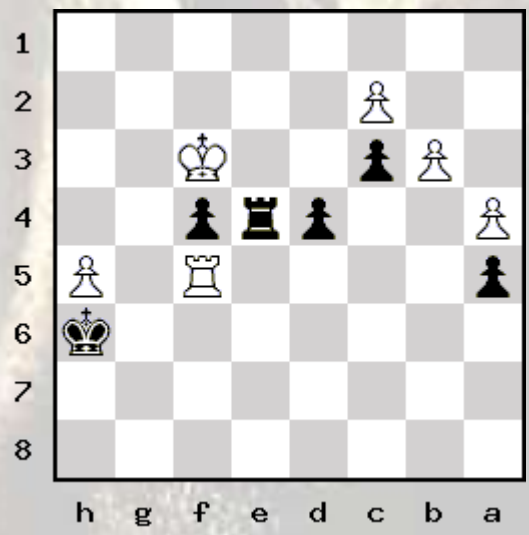

228 - T.L. Petrosian-Drozdovsky, 2004

White to play and win

1b1q2k1/3r2pp/2Q1Rp2/2B1p3/2P5/6P1/5PKP/8 w - - 0 1

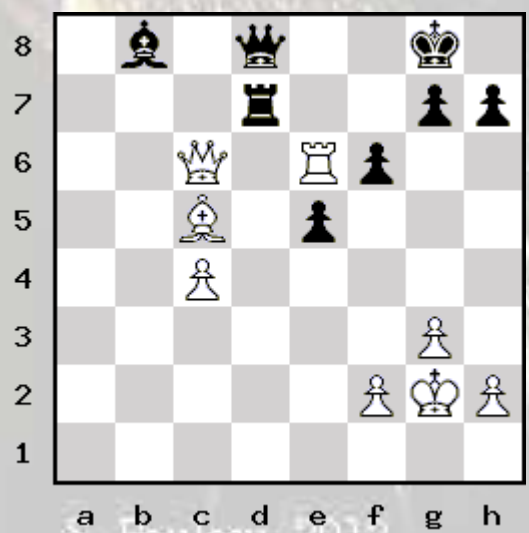

S. Paulescu, 2012

229 - Dietrich – Bauer, Oesterreich, 1967.

Black to play and win

5rk1/pp4p1/8/3N3p/2P4P/1P4K1/P2r1n2/R3R3 b - - 0 1

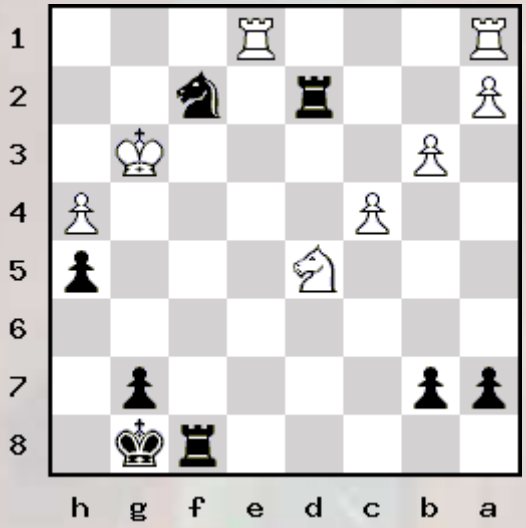

230 - Radchenko – Sarmabehuan, USSR, 1975.

White to play and win

r2q2rk/p3bp1p/4b1p1/3pP2R/1p1B4/3BQ3/PPP3PP/5R1K w - - 0 1

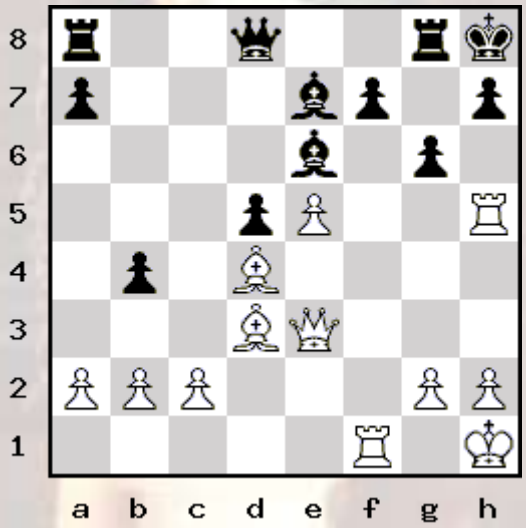

231 - Alekhine-Spielmann, 1927

White to play and win

R7/P1p2k2/r1p2P2/2Pp4/1P6/1K6/8/8 w - - 0 1

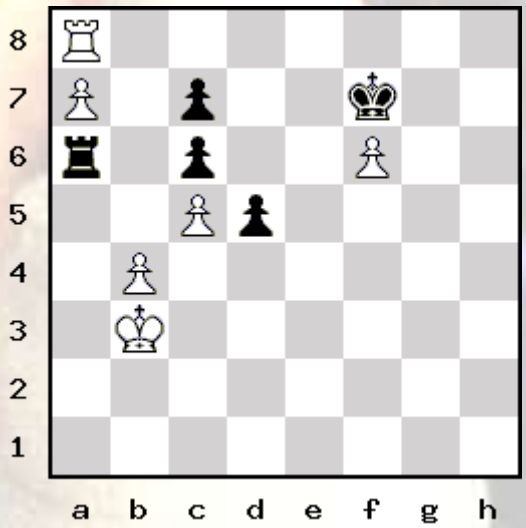

232 - End of Study by D. Petrov

White to move and win

8/qp6/p7/pk6/2R5/P2K4/8/8 w - - 0 1

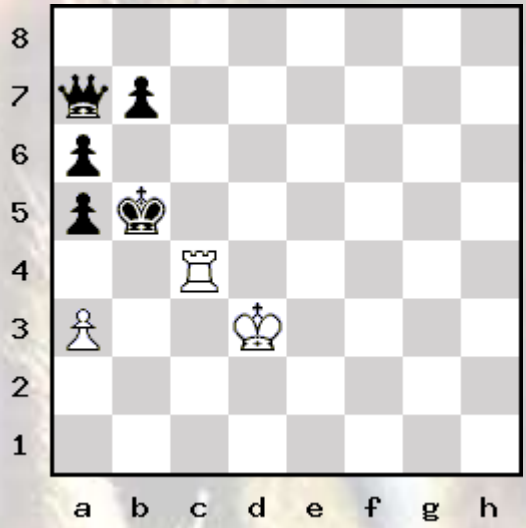

233 - Kuzmin – Kochyev, USSR, 1976.

White to play and win.

6k1/p4pbp/Bp2p1p1/n2P4/q3P3/B1rQP2P/P5P1/5RK1 w - - 0 1

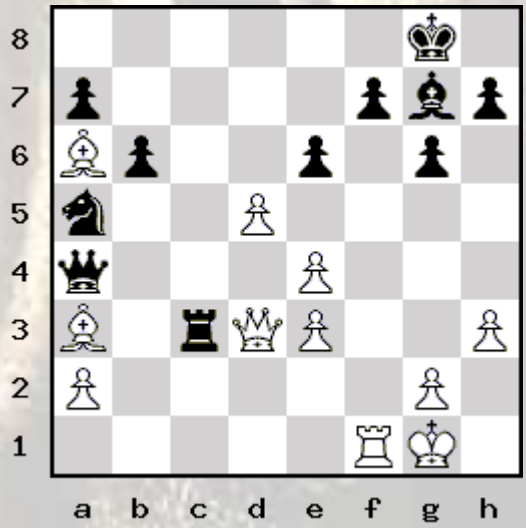

234 - Kristanov – Nikolov, Bulgaria, 1978.

White to play and win.

4R3/p1q2ppk/2n2b2/3B2Pp/2P2P2/5N1P/Pr1Q2K1/8 w - - 0 1

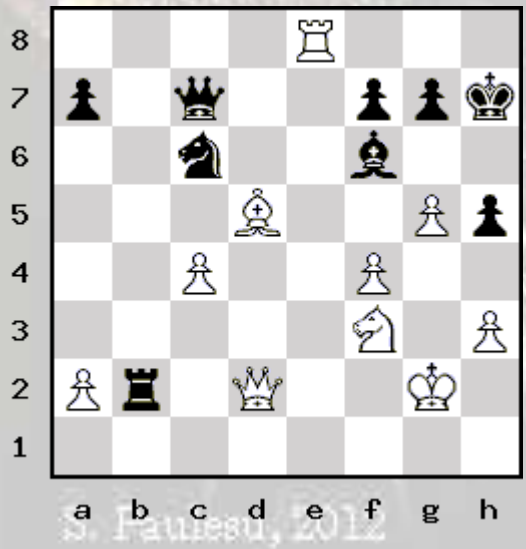

S. Pauwels, 2012

235 - Rinck, 1903

White to play and win.

R7/6pq/2k4p/7B/8/8/2P3P1/2K5 w - - 0 1

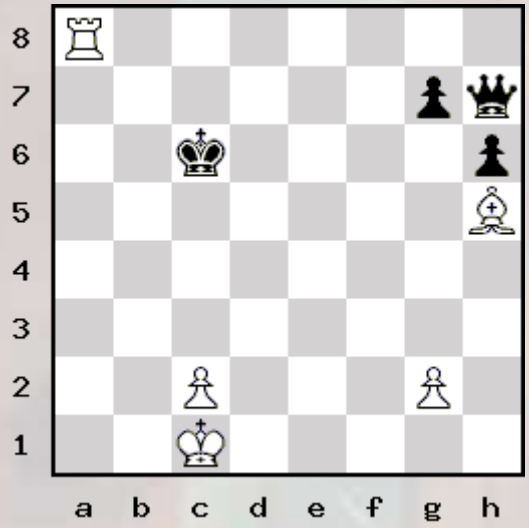

236 - Luczak – Fedorowicz, Naleczow, 1979.

White to play and win.

2r1rb1k/6p1/p2qp1Qp/2n2p1N/2P1R3/8/P5PP/1B2R1K1 w - - 0 1

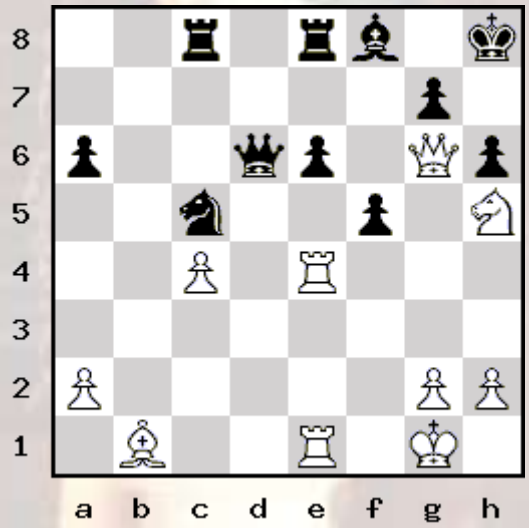

237 - Kasparov-Timman, 2000.

White to play and win.

8/5p1p/2R5/1P1r1kp1/2K5/3p4/P4PPP/8 w - - 0 1

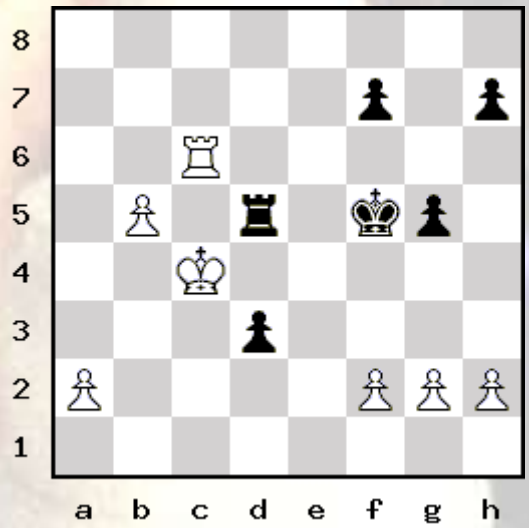

238 - Study by H. Rinck, 1921.

White to play and win.

3r2r1/7k/8/7K/8/8/8/3RR3 w - - 0 1

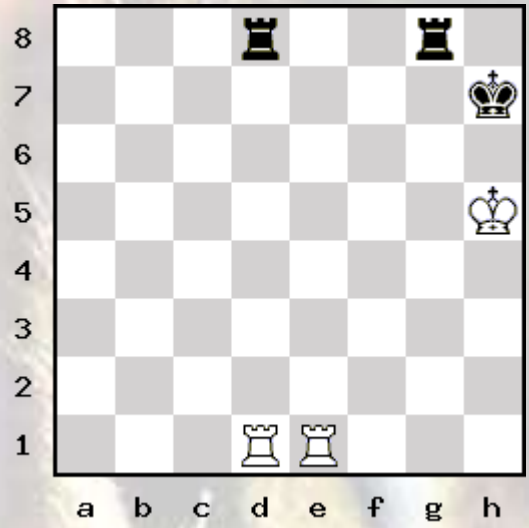

239 - Harikrishna - Vlad Jianu, 1996

White to play and win.

3r1r1k/5p1p/p1pp1N2/4pR1P/1pP3Q1/1P4P1/q1b1N1BK/8 w - - 0 1

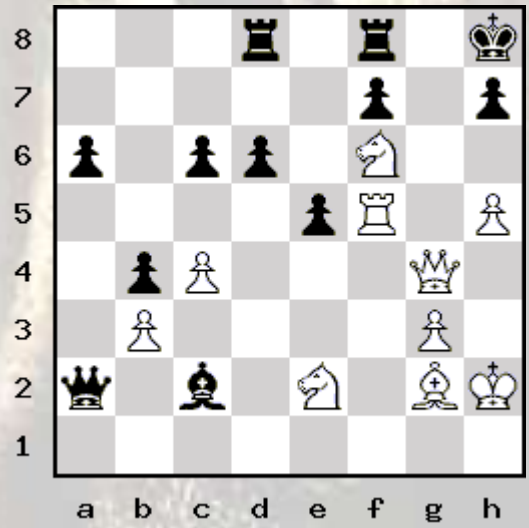

240 - Magalotti – Pantaleoni, Bologna. 1980.

Black to play and win.

r2qk2r/1ppnbpp1/3p2bp/p1nP4/2PQ1BPP/2N2P2/PP3N2/2KR1B1R b kq - 0 1

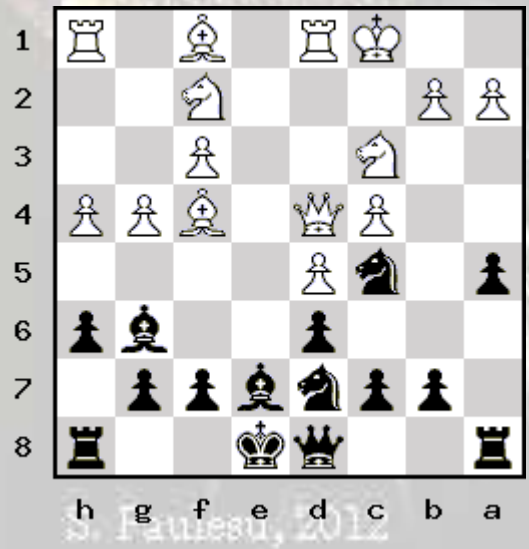

241 - Reiner – Steinitz, Wien m4, 1860.

Black to play and win

r2q2rk/ppp4p/3p4/2b2Q2/3pPPR1/2P2n2/PP3P1P/RNB4K b - - 0 1

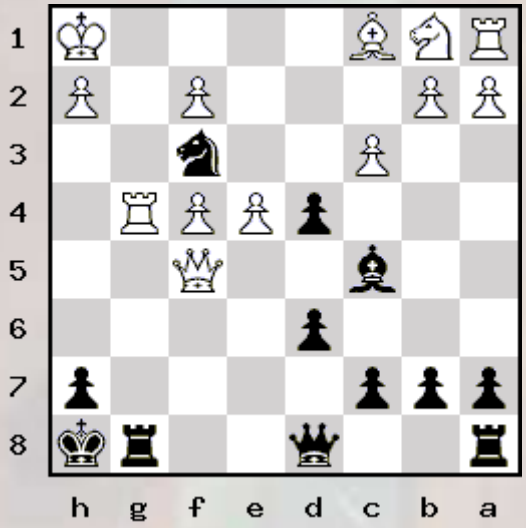

242 - Sneaky Mate with Black

Black to play and win

1r6/5p2/P2R4/3P1p2/3Pk3/5R1P/5PKP/1r6 b - - 0 1

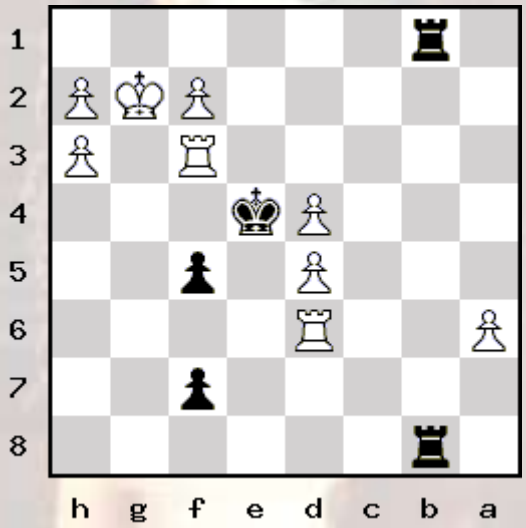

243 - Chigorin – Janowski, Paris, 1900.

White to play and win

4r3/pp3pkp/2pRbpq1/8/5P2/2Q3NP/PPP3P1/6K1 w - - 0 1.

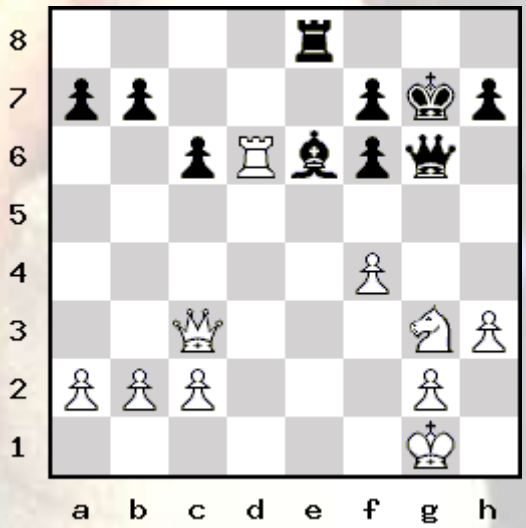

244 - Mieses – Chigorin, Hannover, 1902.

White to play and win

2kr3r/ppqnbppp/2p1bn2/3p4/NR2P3/2R2N2/PBQ1BPPP/2K5 w - - 0 1

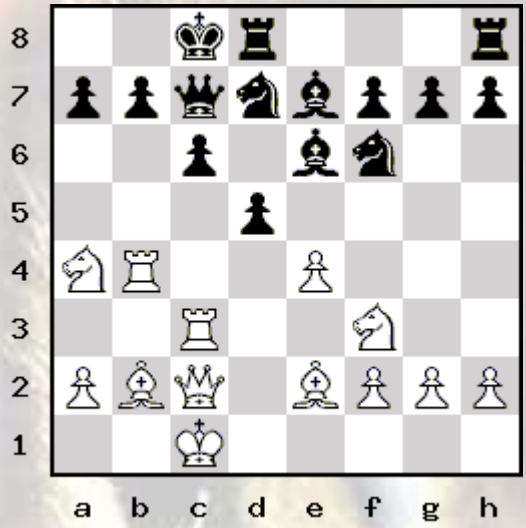

245 - Chigorin - Znosko-Borovsky, Russia (ch), 1903.

White to play and win

4r1k1/p4ppp/b5q1/2QN4/1B3PP1/P7/1PP1r2P/2KR4 w - - 0 1

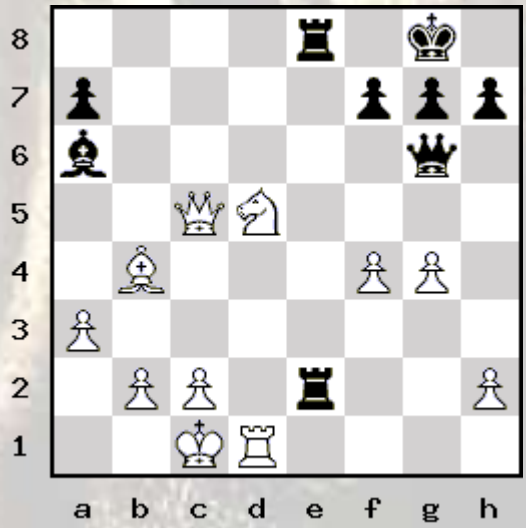

246 - Rotlewi – Rubinstein, Lodz, 1907.

Black to play and win

2rr2k1/1b3ppp/pb2p3/1p2P3/1P2BPnq/P1N3P1/1B2Q2P/R4R1K b - - 0 1

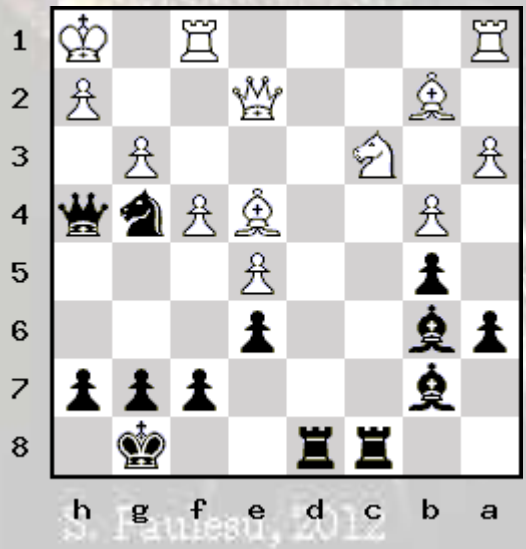

S. Paulsen, 2012

247 - Tartakower – Alekhin, New York, 1924.

White to play and win

r4k2/p1pr1ppp/2q5/3PR2P/3Q4/8/6P1/5RK1 w - - 0 1

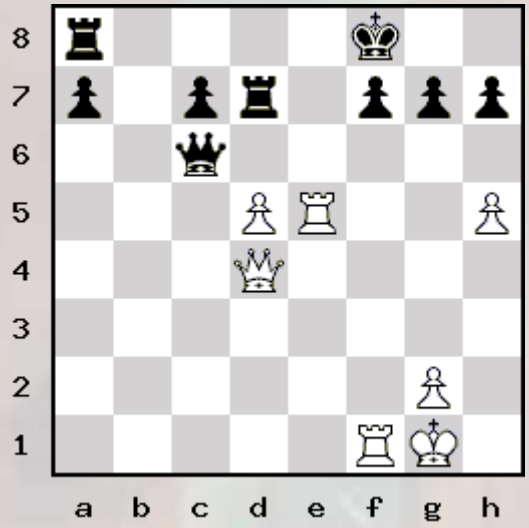

248 - Alekhin – Colle, Paris, 1925.

White to play and win

3r2k1/p2r1pp1/1pQ3p1/3P2q1/P7/6P1/5P1P/2R1R1K1 w - - 0 1

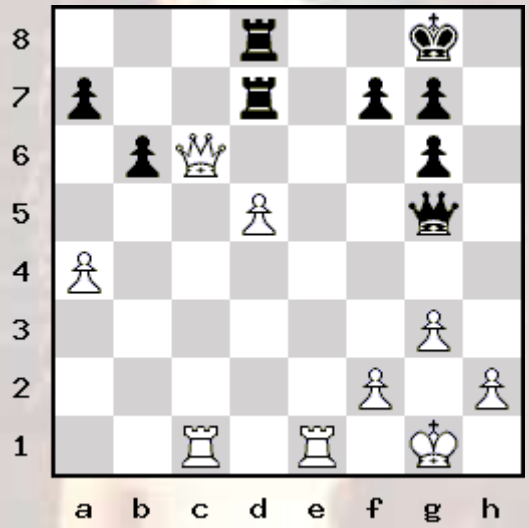

249 - Kotrotsos - Stiri, 2005.

White to play and win

r2qk2r/3p1ppp/p1nQpn2/1p6/2N1b3/BP6/P1P2PPP/R3KB1R w KQkq - 0 1

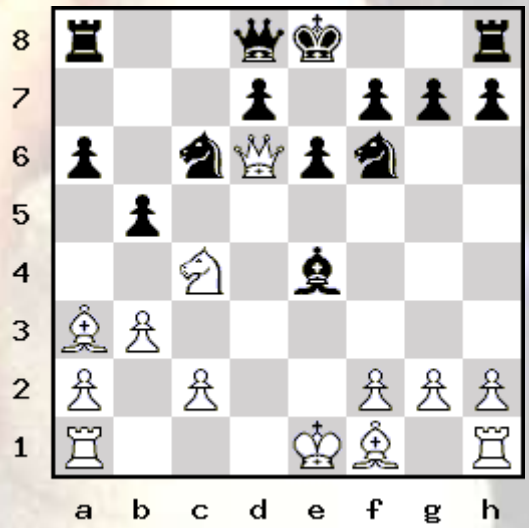

250 - Shvachina-Muller, 1941

Black to move and win

8/8/4k3/2Kp1p1p/3Pp1p1/4P1P1/5PP1/8 b - - 0 1

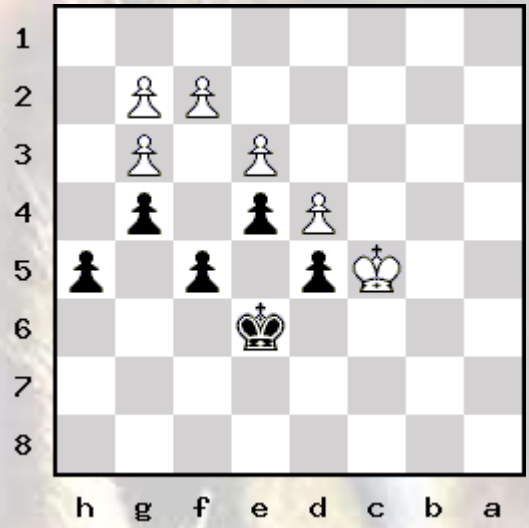

251 - Opocensky – Alekhin, Paris, 1925

Black to play and win

1k1n3r/1pp5/p4p2/3p1qp1/PP1P4/2P2NPp/4QP1P/4R2K b - - 0 1

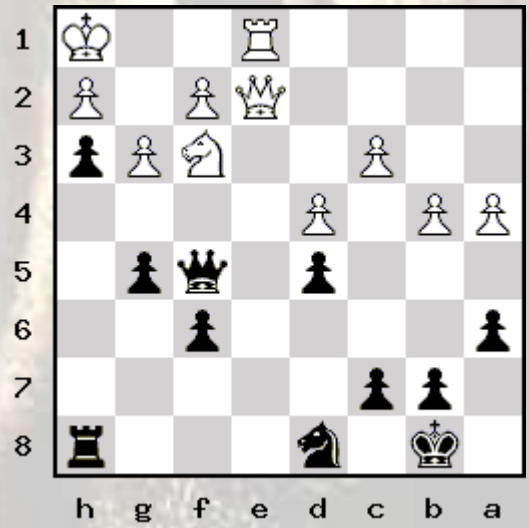

252 - Study by Rinck, 1917

White to play and win

7Q/8/8/8/8/8/6rp/4K2k w - - 0 1

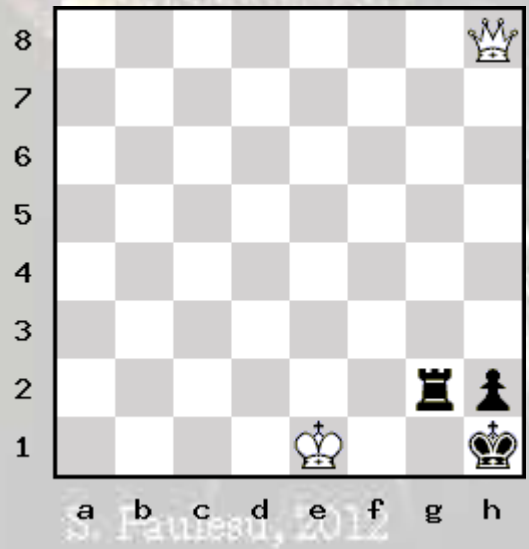

S. Fauneau, 2012

253 - Siberian Trap

Black to move and win

r1b1kb1r/ppqp1ppp/2n1p3/8/2B1P1n1/2N2N1P/PP2QPP1/R1B2RK1 b kq - 0 1

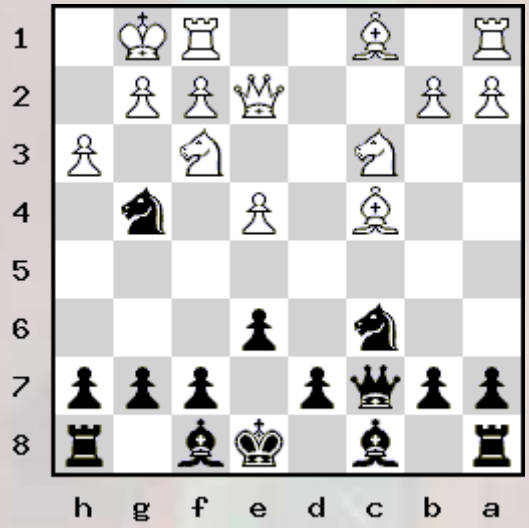

254 - Sergeev – Lebedev, USSR, 1928.

White to play and win

rnb2kr1/pppp2pp/7n/7B/4P3/1Q3N2/PB2KPqP/R7 w - - 0 1

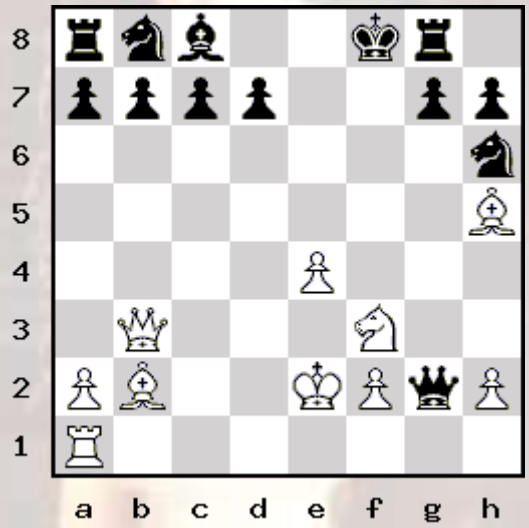

255 - Cute Tactic

White to move and win

r1b1k1nr/ppp2ppp/3p4/2qNn3/4PB2/8/PPP2PPP/R2QKB1R w KQkq - 0 1

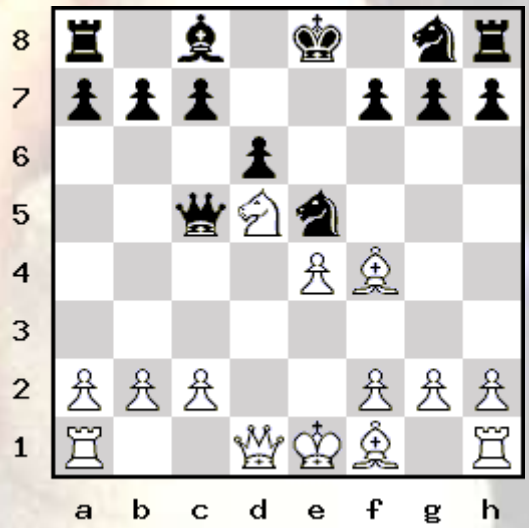

256 - Alekhin - Van Mindeno, Nederland, 1933.

White to play and win

r4rk1/ppp3p1/2bpq3/5pPR/3Qn3/5N2/PPP2PP1/2K4R w - - 0 1

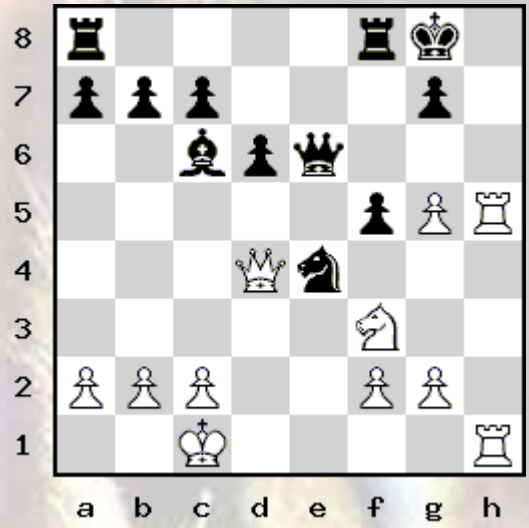

257 - Power of the Two Bishops

White to play and win

2krr3/1p1n1p1p/p1bB1np1/8/P1R5/1PN5/2P1BPPP/3R2K1 w - - 0 1

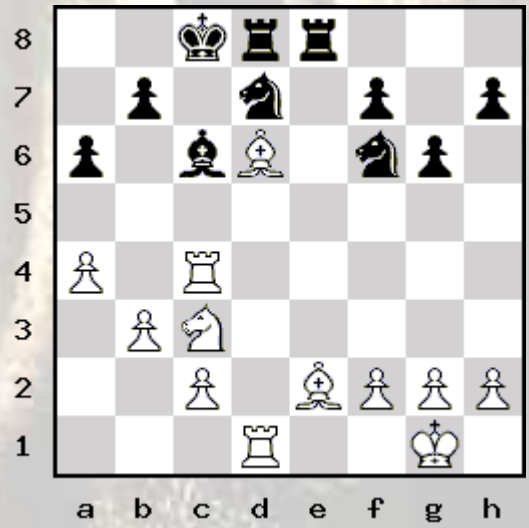

258 - Lightning finish

Black to move and win

1r5k/3Q4/3p2rp/p1pPp3/2P1Pp2/P4R2/1q4PP/6RK b - - 0 1

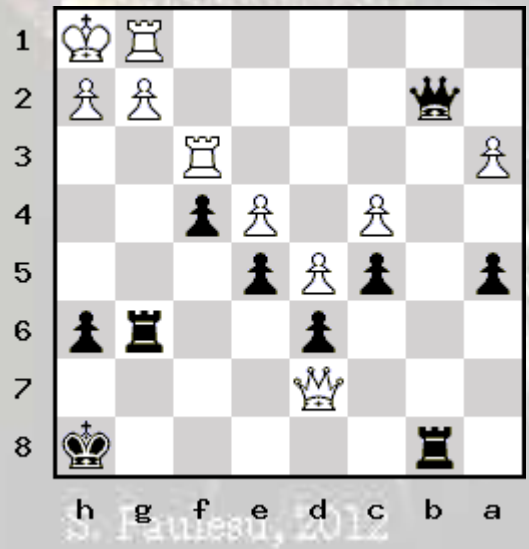

259 - Alekhin – Euwe, Nederland (m/19), 1935.

White to play and win

rn2k2r/pp3ppp/4p3/q3P3/b2P4/2R2N2/2Q1BPPP/5RK1 w kq - 0 1

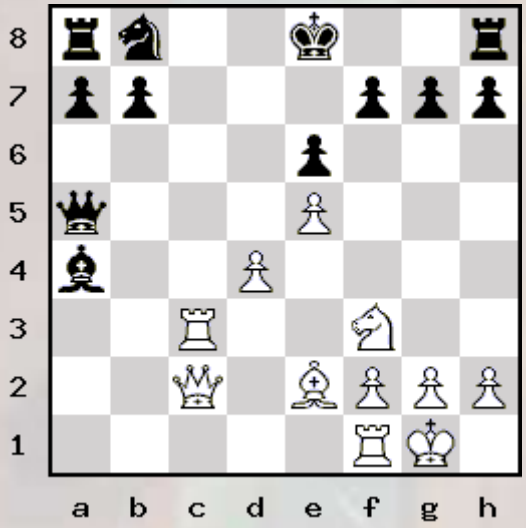

260 - Botvinnik – Capablanca, Amsterdam, 1938.

White to play and win

8/p3q1kp/1p2Pnp1/3pQ3/2pP4/1nP3N1/1B4PP/6K1 w - - 0 1

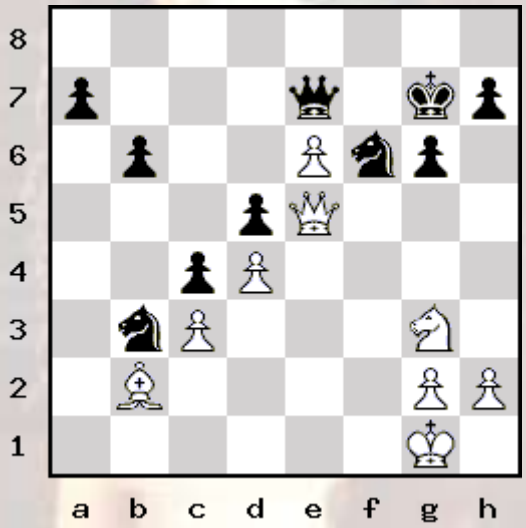

261 - Horowitz – Stephens, USA, 1944.

White to play and win

6k1/6p1/p3br2/1p1pQ3/5r2/1P1B2R1/1P3qPP/2R4K w - - 0 1

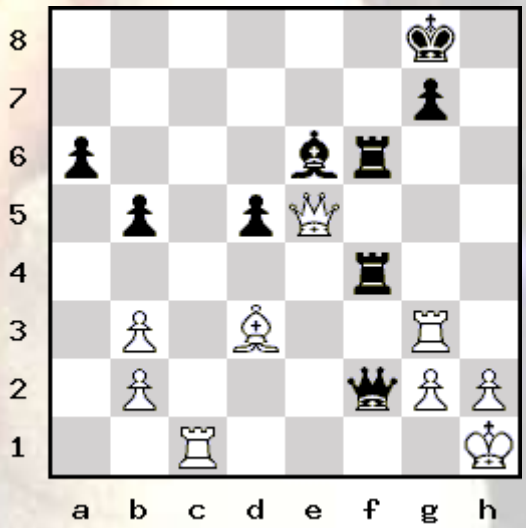

262 - Lisitsyn – Smyslov, USSR (ch), 1944.

Black to play and win

q4rk1/2r2ppp/1p2p3/3n4/2BP1b2/1Q4P1/PB3P1P/1R1R2K1 b - - 0 1

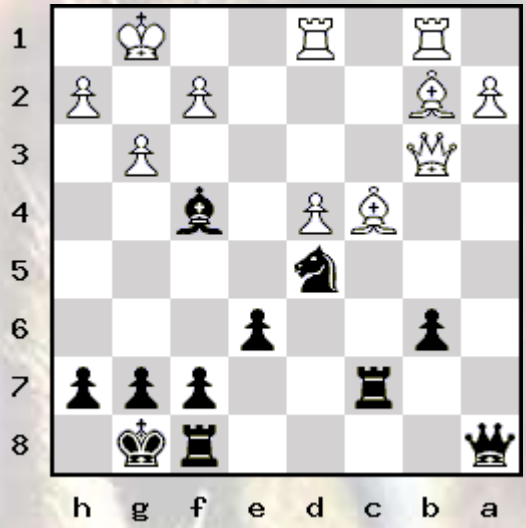

263 - Vishniatsky –Perevoznikov, USSR, 1950.

White to play and win

rnb2k1r/p3q1pp/2p2n2/1p2pP2/2B5/6Q1/PPP4P/2KR2R1 w - - 0 1

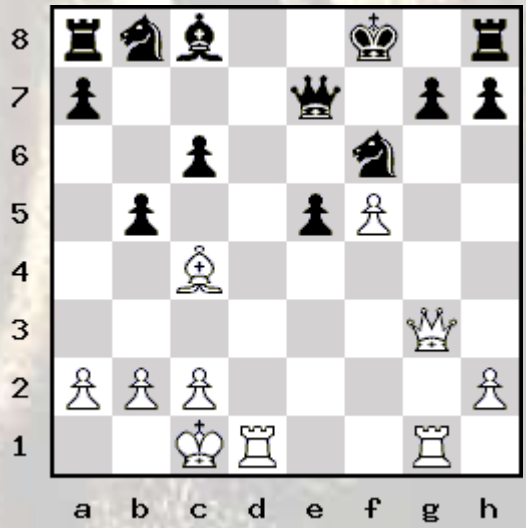

264 - Khavin – Gufeld, USSR, 1956.

White to play and win

3r2k1/1p4pp/p1q1p3/3p1B2/bP1B2P1/P4Q2/5PKP/2b2R2 w - - 0 1

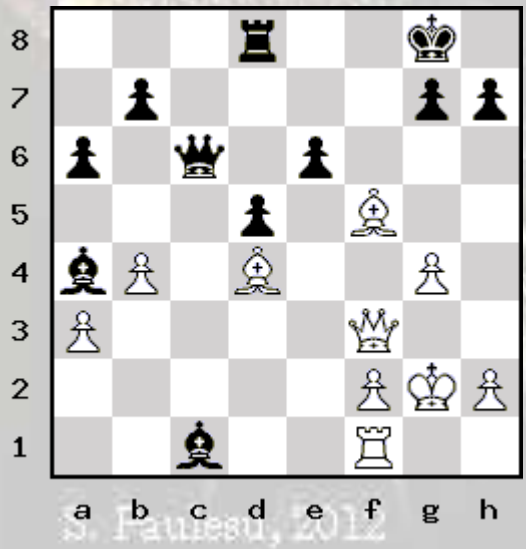

S. Fauneau, 2012

265 - Study by V. Gorvits, 1880

White to play and win

5b1k/2B1p3/6K1/8/5P2/8/8/8 w - - 0 1

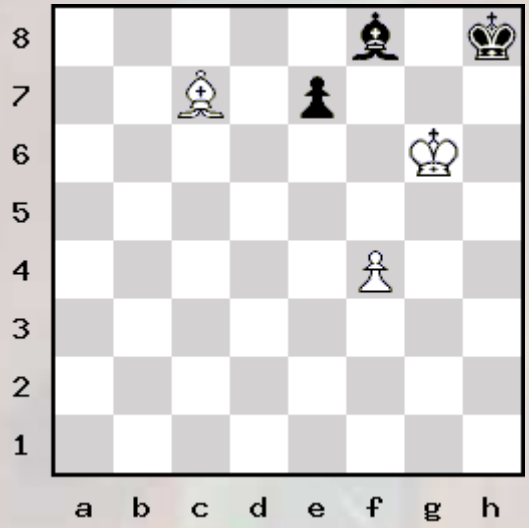

266 - Dueckstein – Pachman, Varna (ol), 1962.

White to play and win

1r2k2r/3q2pp/p3pp2/P7/2P1Q3/8/1nB3PP/1R3R1K w k - 0 1

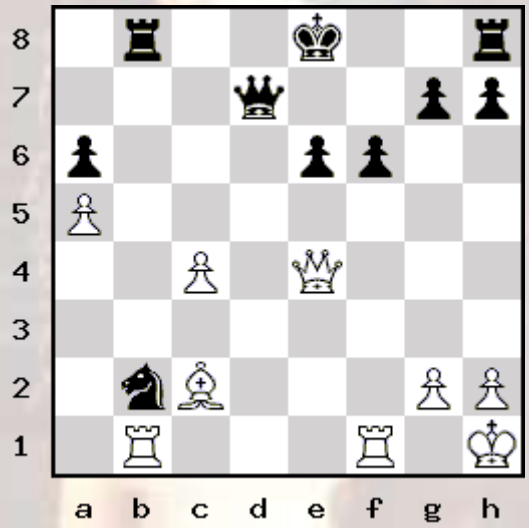

267 - Niederman - Zuks, 1895

White to move and win

1kr5/1r4pp/1PQ5/4pp2/R7/3q3P/5PP1/6K1 w - - 0 1

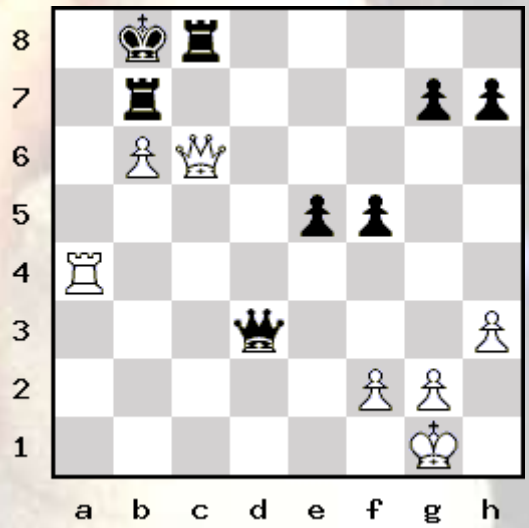

268 - Hort – Byrne, Varna (ol), 1962.

White to play and win

r1bq1r1k/5p1p/p1pp1npQ/1p2n3/2PNP1P1/2NB1P2/PP6/R3K2R w KQ - 0 1

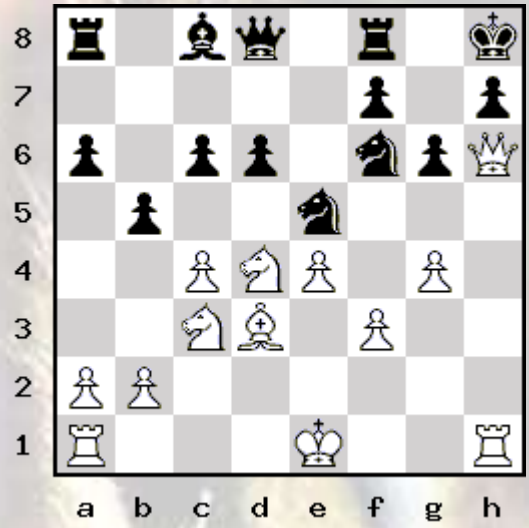

269 - Mileika – Kveinys, USSR, 1963.

White to play and win

1r4k1/2q2ppp/2r5/4pB2/1pb5/5P2/1P1Q2PP/R2R3K w - - 0 1

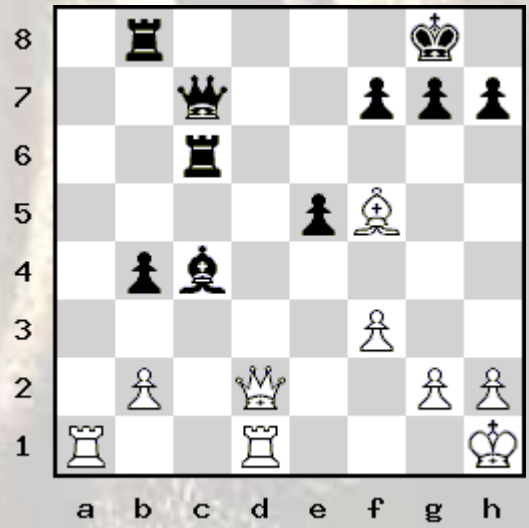

270 - ?

White to move and win.

2kr1r2/p6p/5Pp1/2p5/1qp2Q1P/7R/PP6/1KR5 w - - 0 1

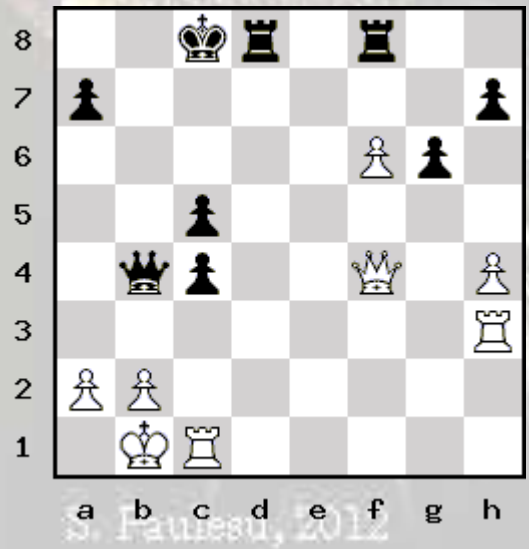

S. Pauwels, 2012

271 - From Kotlerman - Zinman, 1985

Black to move and win

r7/4p3/3p3k/2pP4/BpP1R2P/1Pb1Pp2/5K2/8 b - - 0 1

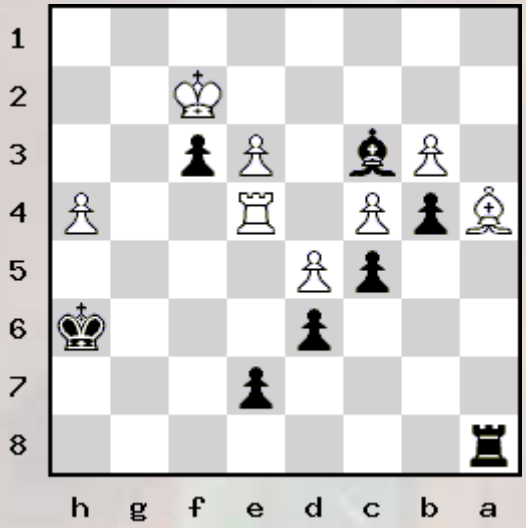

272 - Counterattack!

White to move and win

r1r2knR/5p2/p3bPp1/1p2P3/1q1p4/2NB2R1/PP1Q1P2/1K6 w - - 0 1

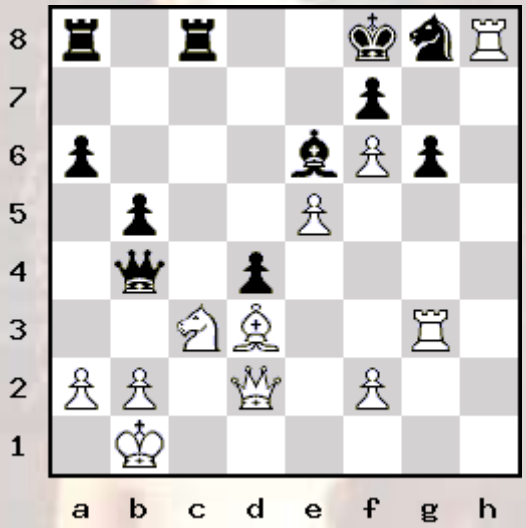

273 - Taimanov – NN, USSR, 1964.

White to play and win

2r1r1k1/1R4bp/p5p1/2pqn3/8/2B5/1PQ1B1PP/5RK1 w - - 0 1

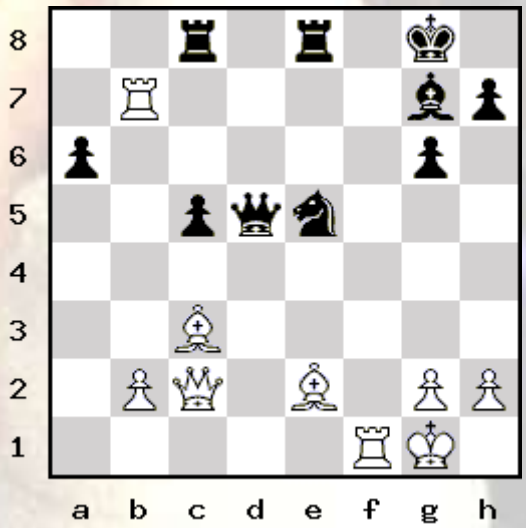

274 - Areshchenko - Rogovsky, 2003

Black to move and win.

r4r1k/ppp3pp/6q1/2Q1nn2/8/2P2P2/PP2B1PP/RN3R1K b - - 0 1

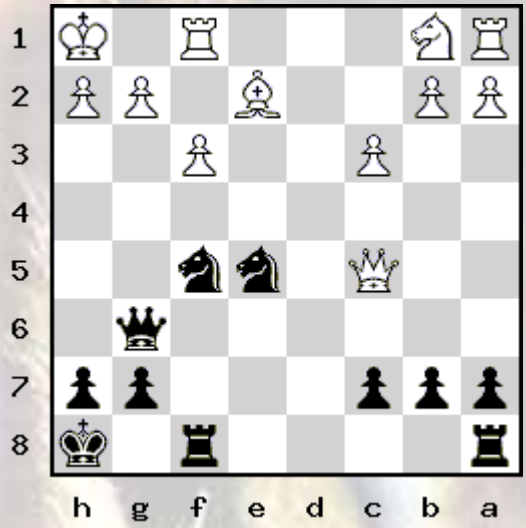

275 - Gass – Kindl, Stuttgart, 1979.

Black to play and win

5rk1/R3p2p/3bq1pB/1p6/1P1PNnP1/2P2Q1P/8/6K1 b - - 0 1

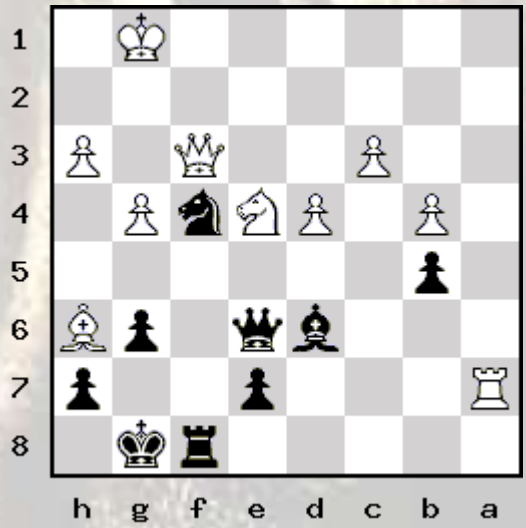

276 - Naumkin – Blokh, Moscow, 1982.

Black to play and win

1r4k1/5pb1/q6p/2pP1Pp1/4Pn2/2N4P/1P1Q1B2/1R5K b - - 0 1

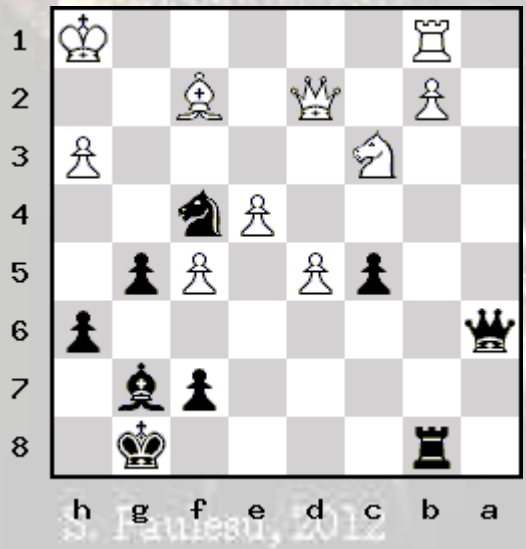

S. Paulsen, 2012

277 - Kieseritzky – Demonche, Paris, 1844.

White to play and win

2kr1b1r/pp6/2n1P1p1/3N3p/2BP1BP1/3K1Q2/PPP5/6q1 w - - 0 1

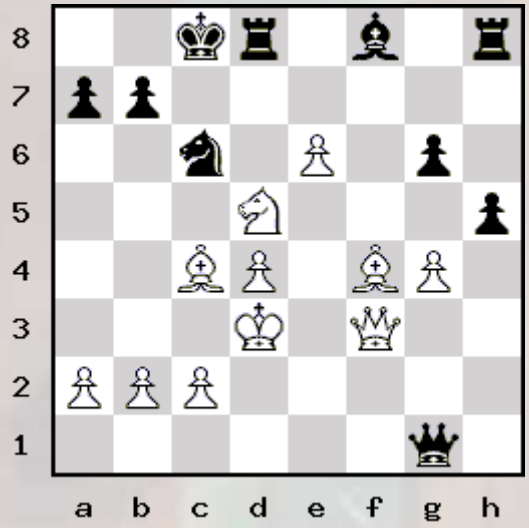

278 - Verlinsky – Rabinovich, Leningrad, 1925.

White to play and win

2kr4/1bpr3p/4R3/1pQ5/8/6B1/3q2PP/2R4K w - - 0 1

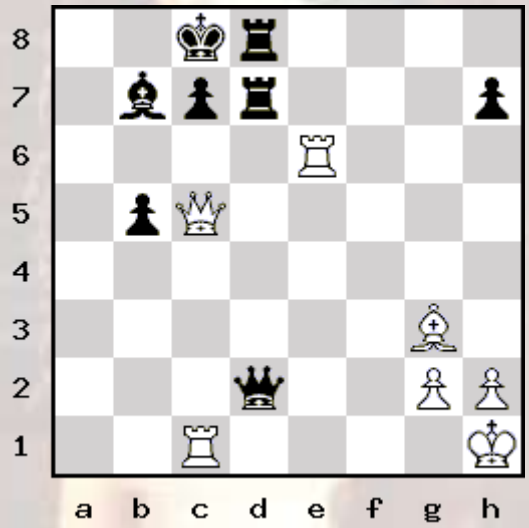

279 - Torre – Lasker, Moscow, 1925.

White to play and win

r3rnk1/pb3pp1/3pp2p/1q4BQ/1P1P4/4N1R1/P4PPP/4R1K1 w - - 0 1

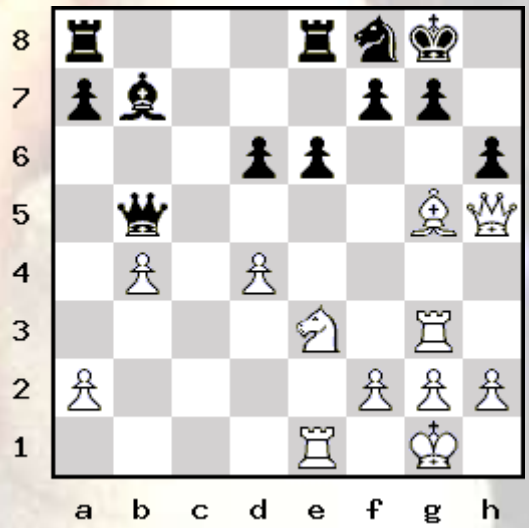

280 - Netto - Abente, 1983

Black to move and win.

2b1r3/1p2qpkp/2p3p1/4r3/R4Q2/2P2RP1/P1B2P1P/6K1 b - - 0 1

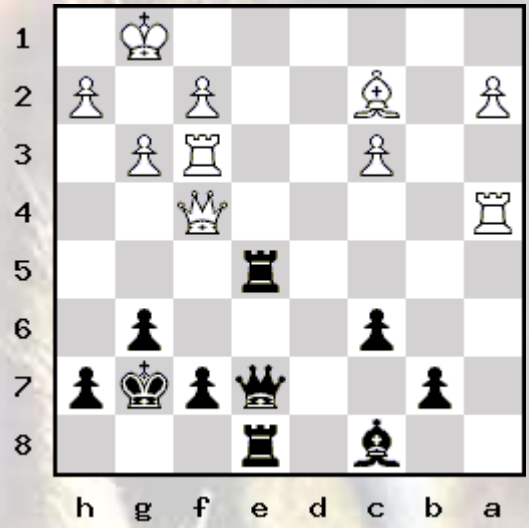

281 - Parr – Waitkroft, London, 1968.

White to play and win

r5r1/pp1Q1Nbk/6pp/1R6/q7/1n4P1/PB3P1P/6K1 w - - 0 1

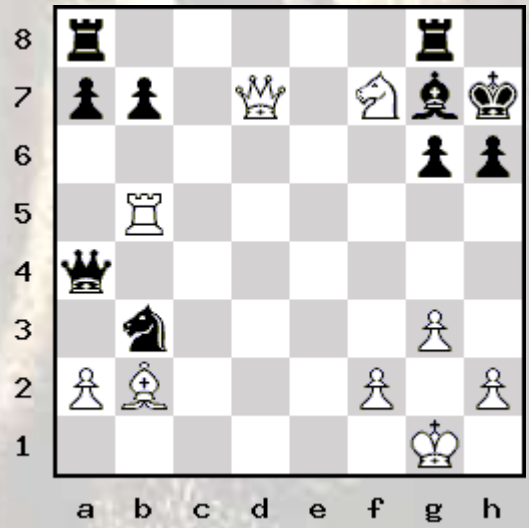

282 - Smyslov – Kottnauer, Groningen, 1946.

White to play and win

1q2kb1r/1r1n1ppp/2Qpp3/8/N7/8/1PP2PPP/R1BR2K1 w k - 0 1

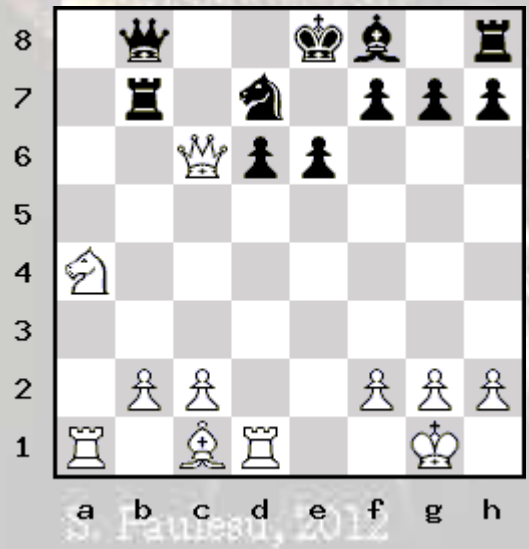

S. Fauneau, 2012

283 - Umezinwa - Pappu, 2001

White to play and win

8/R6r/5p1k/5P2/3K4/8/8/8 w - - 0 1

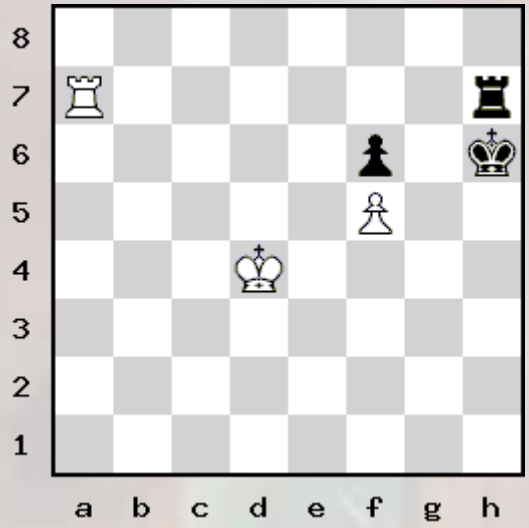

284 - An. Rodriguez - Contin, 2008

White to play and win

r1N1nk1r/3R1p1p/p1R3p1/1p2n1N1/8/8/P4PPP/6K1 w - - 0 1

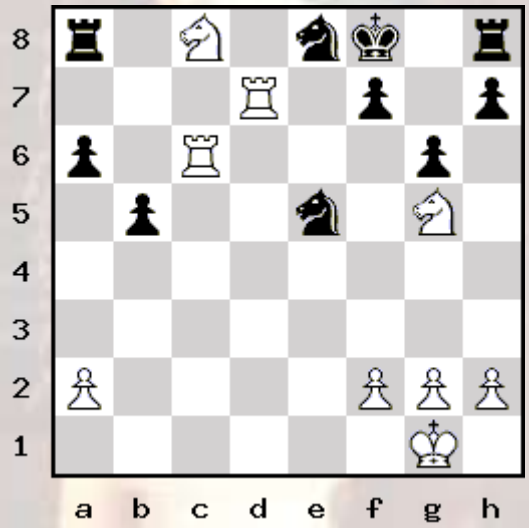

285 - Benko – Inei, Budapest, 1949.

White to play and win

r2r4/1b3pk1/5qp1/pP1p3p/2pN3P/3nP1P1/PQR2PB1/3R2K1 w - - 0 1

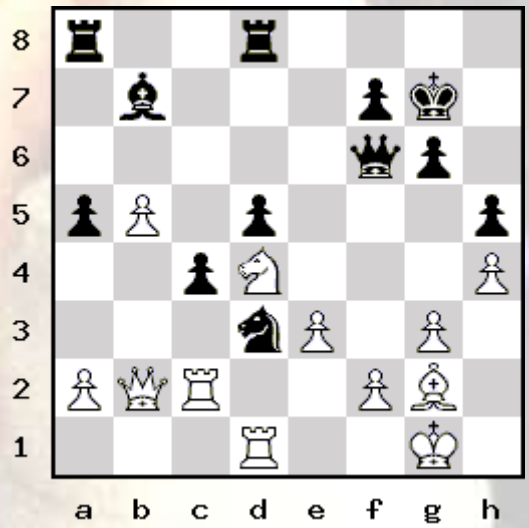

286 - Tiviakov-Arbakov, 1989

White to play and win

5k2/5p2/2K2P2/p3Q3/1q5p/1P6/P7/8 w - - 0 1

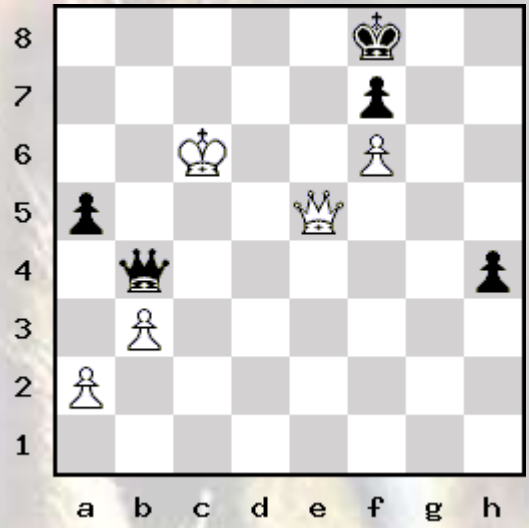

287 - Ponomarev – Demidov, USSR, 1976.

White to play and win

3rk1r1/pQ1nbpBp/2B1p3/5b2/8/1R4P1/P3qP1P/5RK1 w - - 0 1

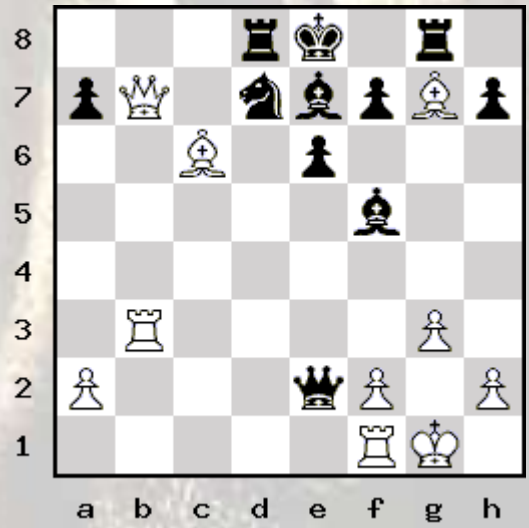

288 - Deschapelles - De la Bourdonnais

White to play and win

1r4k1/1b2K1pp/7b/2pp3P/6NB/2Q2pp1/4p3/5r2 w - - 0 1

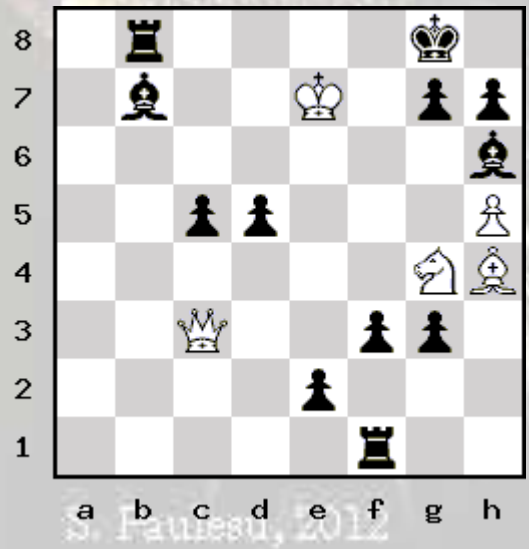

S. Fauneau, 2012

289 - Stahlberg – Alekhin, Hamburg (ol), 1930.

Black to play and win

5rk1/1b4p1/1p1p3p/4p1q1/1PPn1r2/4QP2/5RPP/3RNB1K b - - 0 1

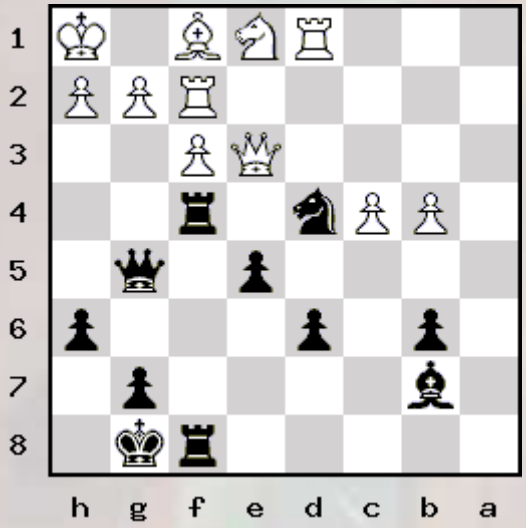

290 - Nedeljkovic - Udovcic, 1952

White to move and win.

8/1N6/3p2Rp/1n1Pp3/kpK1P3/5r2/1P6/8 w - - 0 1

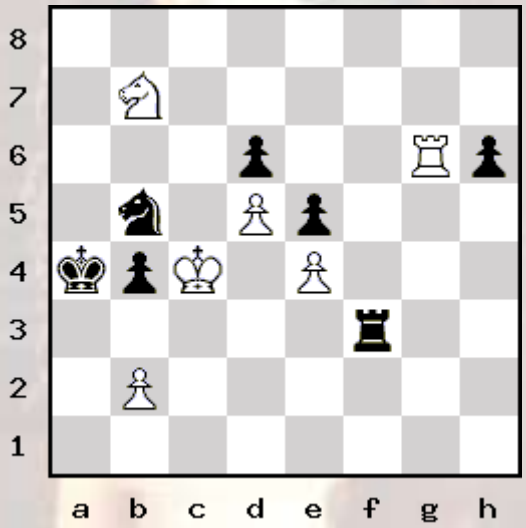

291 - Asauskas - Malishauskas, 2004

White to move and win.

r2q1r2/1b2bpkp/p3p1p1/2ppP1P1/7R/1PN1BQR1/1PP2P1P/4K3 w - - 0 1

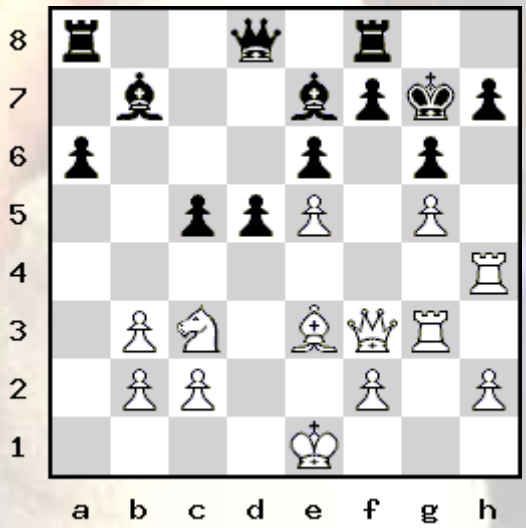

292 - Sandrin - Kramer, 1949

White to move and win.

5nk1/pb4r1/2qb2Pp/1p2p3/1Pp5/P2B2R1/1B3QPP/5RK1 w - - 0 1

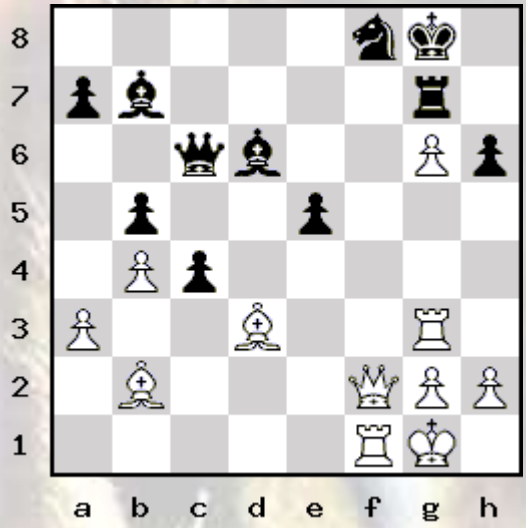

293 – Hard !

White to move and mate in 7.

3R4/4p3/3pkp2/3ppN2/4N1K1/1B6/5B2/8 w - - 0 1

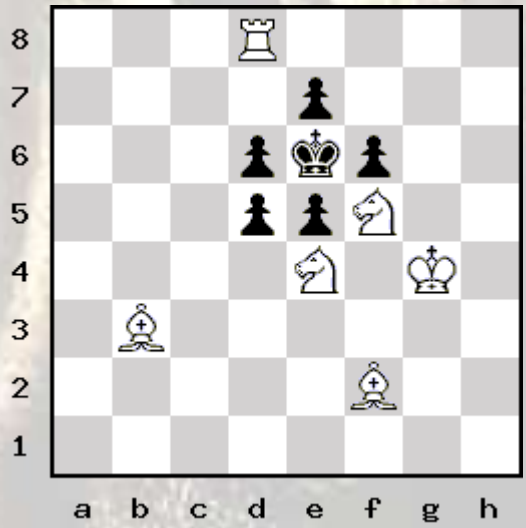

294 – Easy !

White to move and win.

k7/prQ3pp/2p2p2/3q4/2N1p3/P7/1P4P1/K7 w - - 0 1

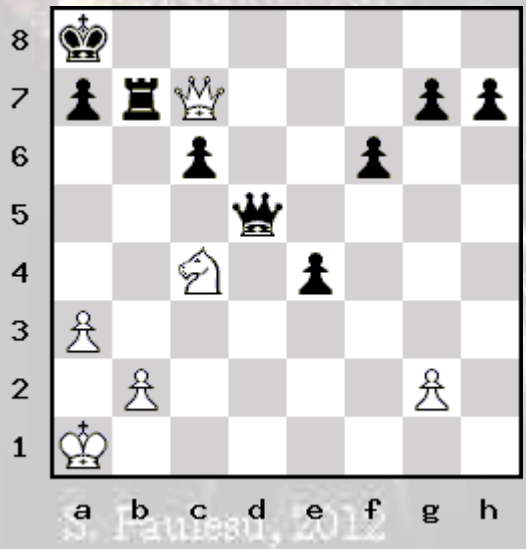

S. Fauveau, 2012

295 – Promote your pawn

White to move and win.

8/p7/2P4N/8/r6p/7k/7P/5N1K w - - 0 1

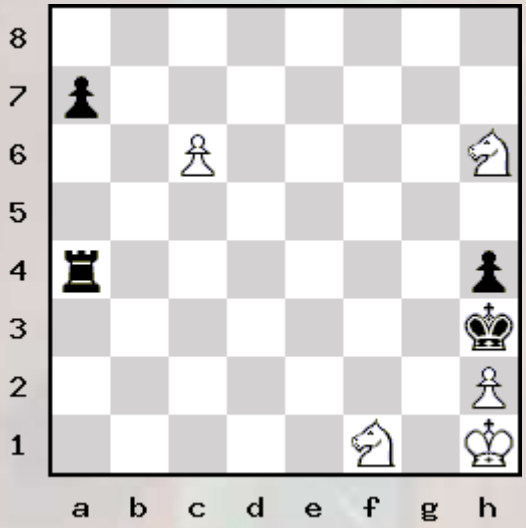

296 – From Facebook...

White to move and win.

1kr5/ppn3nr/8/2PN1p2/Q4Bp1/5bPq/3R1P2/4R1K1 w - - 0 1

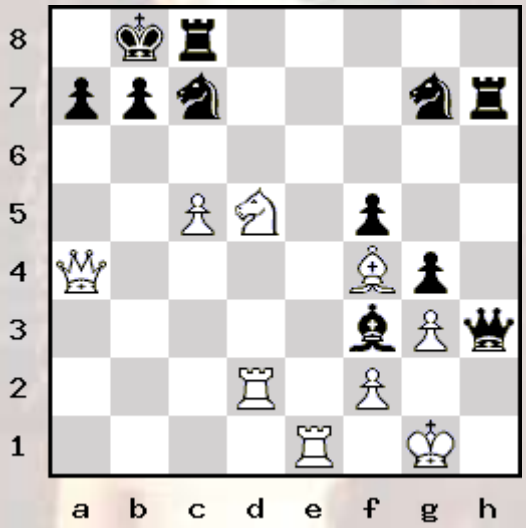

297 –

White to move and win.

1r2b1r1/1p1R2bk/p3N2p/2P2p2/2B1p3/4P1P1/P4P2/4K2R w - - 0 2

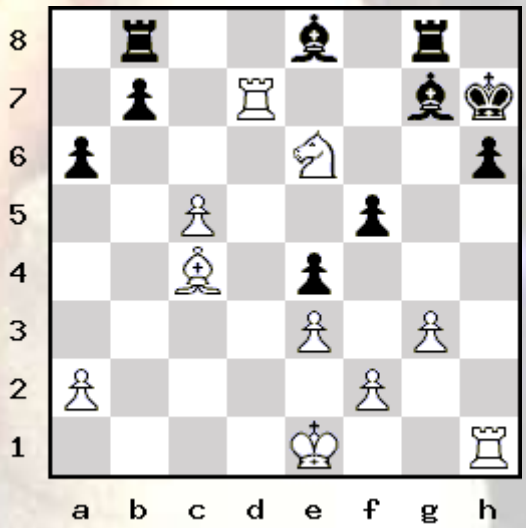

298 – Alekhine - Colle, 1925

White to move and win.

3r2k1/p2r1pp1/1pQ3p1/3P2q1/P7/6P1/5P1P/2R1R1K1 w - - 0 1

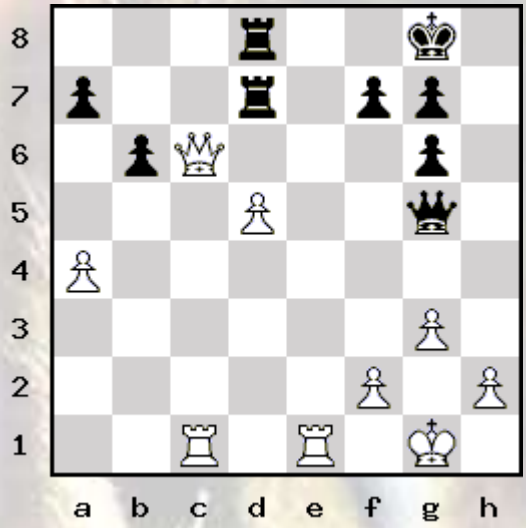

299 – Hort-Gligoric, Bewerijk, 1971

Black to move and win.

1r4k1/6p1/4p1Qp/4bP2/3q4/1P6/R1B1b2P/1KR5 b - - 0 1

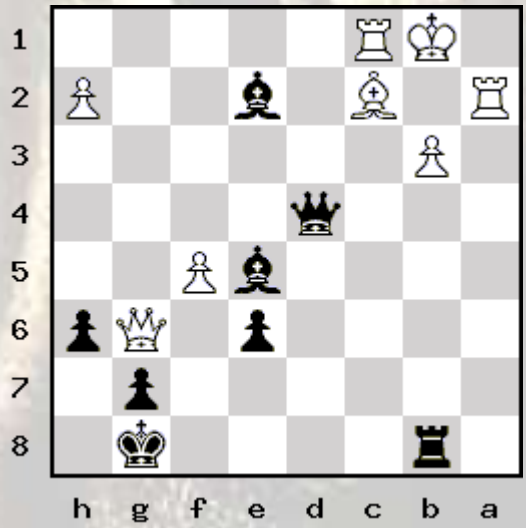

300 – Follow your own logic.

White to play and mate in 9.

1r2k1r1/7R/4K1p1/8/8/p7/8/7R w - - 0 1

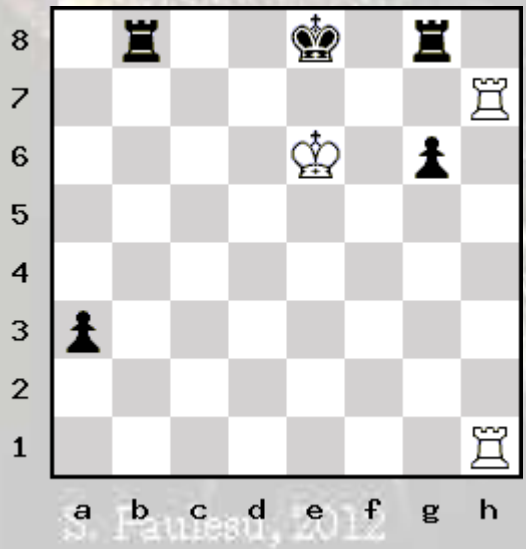

S. Fauneau, 2012

301 – Schiffers - Tchigorine, St Petersbourg, 1897

Black to play and mate in 6.

2kr3r/Qpp1n1p1/2b2pp1/4b3/8/6N1/PPP2P2/R1B2RK1 b - - 0 1

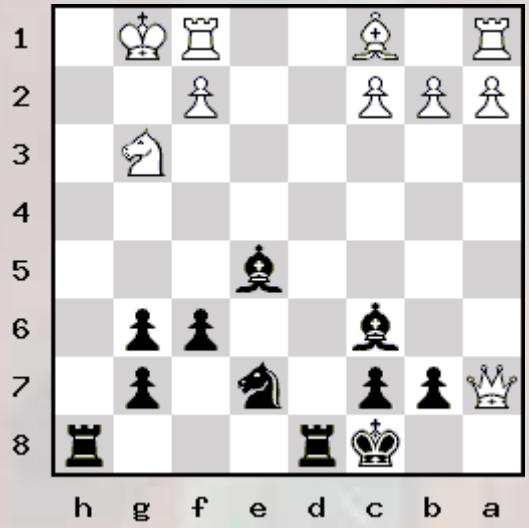

302 – Mieses - Regio, Monte Carlo, 1902

Black to move and win.

1r4r1/p2kb2p/bq2p3/3p1p2/5P2/2BB3Q/PP4PP/3RKR2 b - - 0 1

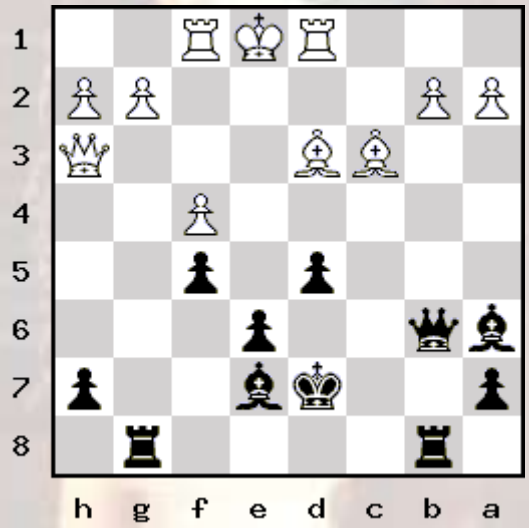

303 – NN - NN (very hard +++)

White to play and mate in 13.

n2Bqk2/5p1p/5KP1/p7/8/8/2Q5/8 w - - 0 1

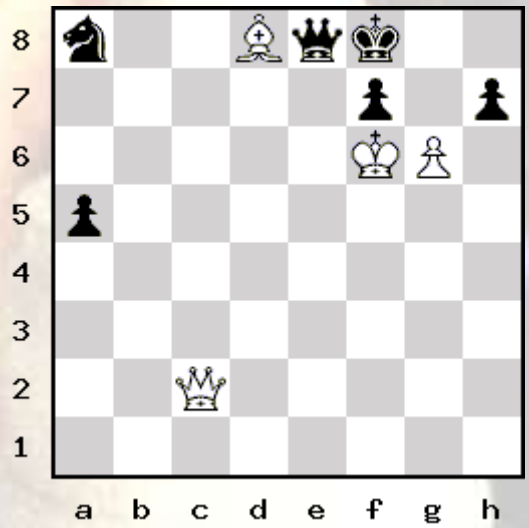

304 – NN - NN

White to play and win.

rn2br1k/1n2q1pp/1bp5/pp5P/5N1N/P4P2/1P3PP1/1KQ1BB1R w - - 0 1

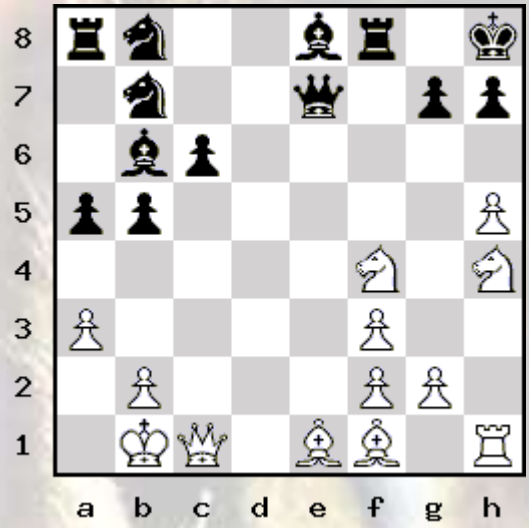

305 – Vaisman - Stefanov, 1979

White to move and win.

1qr1rbk1/pb3Npp/1p3n2/nN6/2p5/5Q2/PB3PPP/1BRR2K1 w - - 0 1

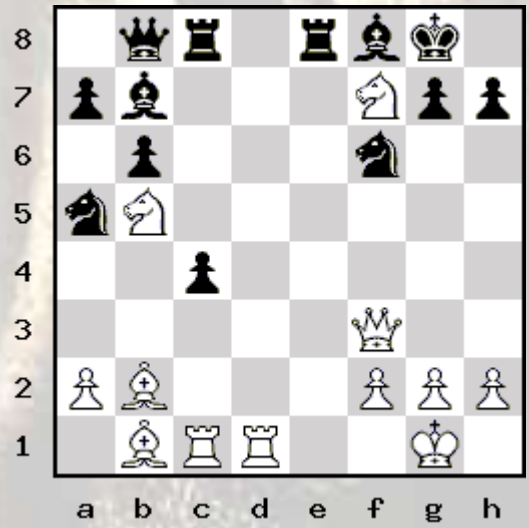

306 – Gunsberg - Tchigorin, 1890

White to play and win.

3r1r2/3b3R/p1k1pQ2/1p1p4/5P2/1P1B4/P1P1RKP1/2q5 w - - 1 28

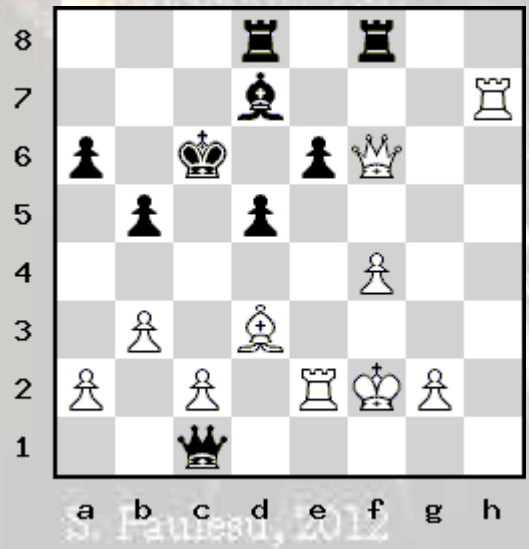

S. Fauveau, 2012

307 – Eichborn, Louis - Anderssen, Adolf, 1855

White to move and win.

6k1/pr4p1/4R2p/2Bpn1q1/8/2PQ3P/P1P2PP1/6K1 w - - 0 1

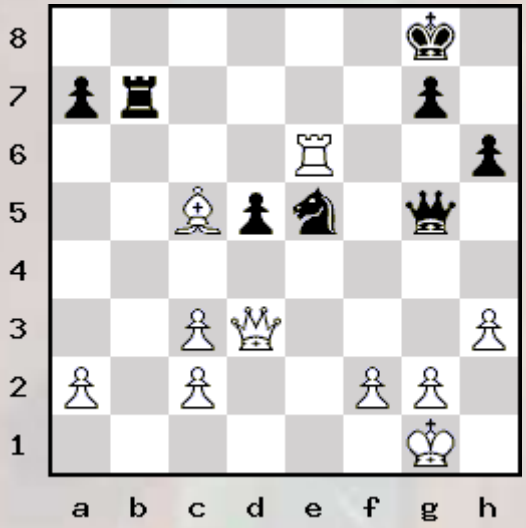

308 – Gorshkov-Nikolaev, 1973

White to move and win.

r4rk1/1b1n1p1p/p1q1pn2/1p4Np/3P4/1P1Q4/PBB2PP1/R4RK1 w - - 0 1

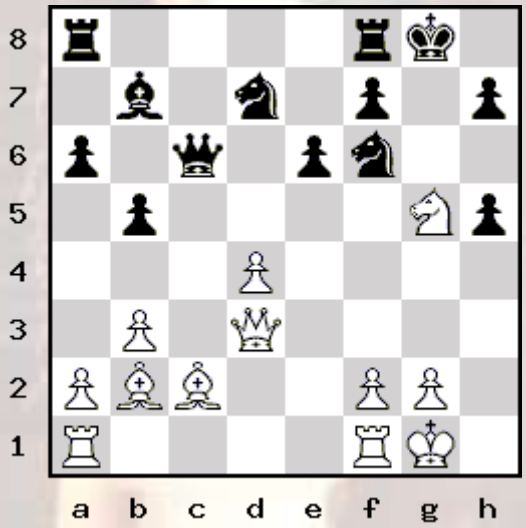

309 – Study by V. Shkrl

White to move and win

7k/4K1np/5N1B/8/8/8/8/8 w - - 0 1

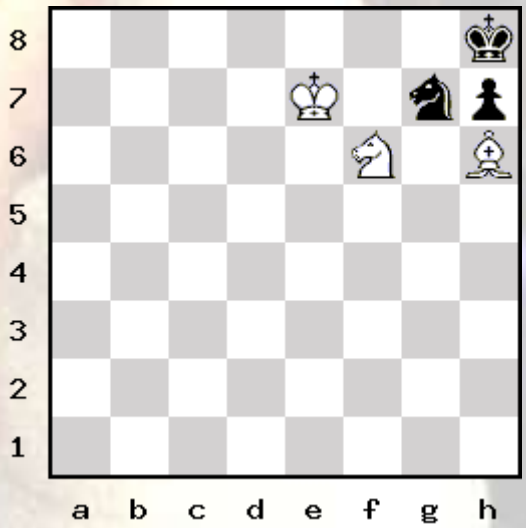

310 – Benko-Korody, 1951

White to move and win.

k1r2b1r/1Rpq2p1/p3b3/4n3/3N2p1/2PPB3/P1P3BP/3K3R w - - 0 1

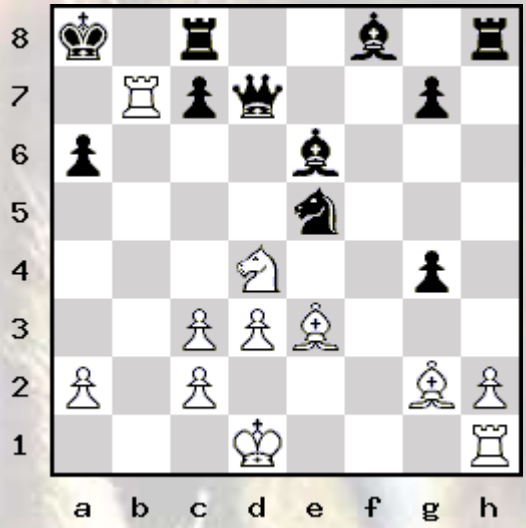

311 – The End of Symmetry

White to move and win.

r4rk1/pppq1ppp/3p1n2/2bNp1B1/2BnP1b1/3P1N2/PPPQ1PPP/R4RK1 w - - 0 1

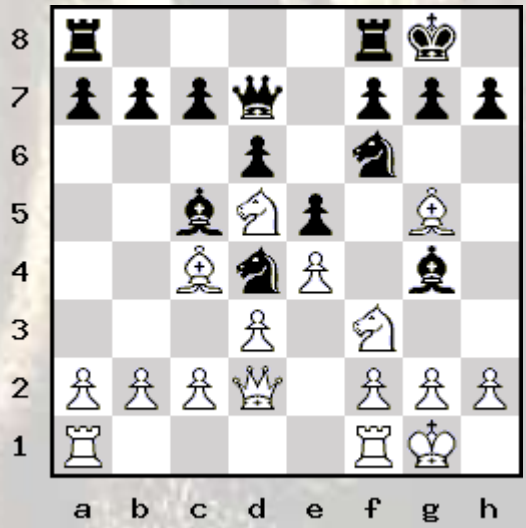

312 – Alekhine-Frieman, 1924

White to move and win

3q2k1/pr3ppp/1p3nn1/5NQ1/2p5/8/PB3PPP/4R1K1 w - - 0 1

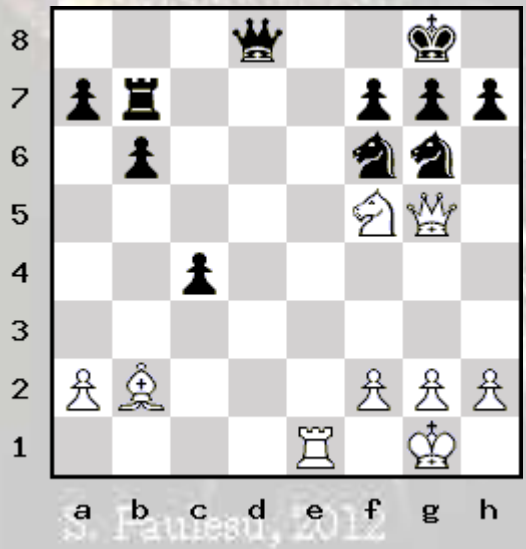

S. Fauneau, 2012

313 – del Rio, 1750

White to move and win.

5N2/r3Bpkp/6p1/3q4/5Q1K/8/8/8 w - - 0 1

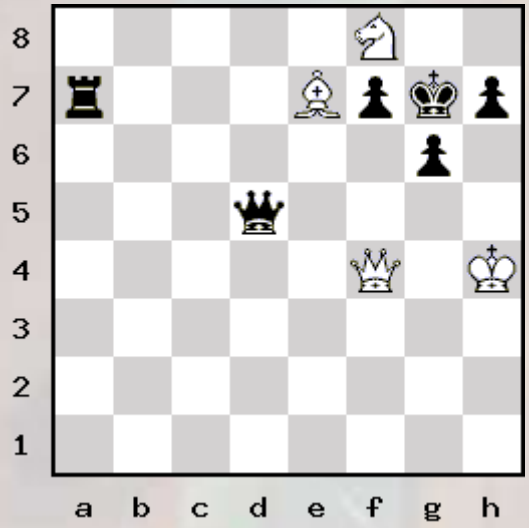

314 – Morphy - NN

White to move and win.

1k5r/1pp1n1pp/1P6/3qp3/3p4/5Q1P/2P3P1/R4RK1 w - - 0 1

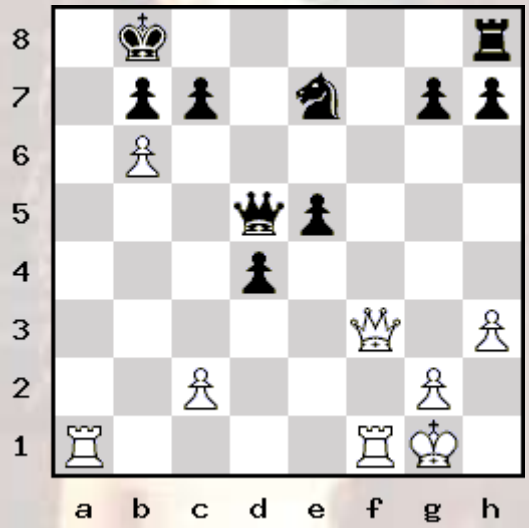

315 – Szemelyi -Vecsey, Budapest, 1959

Black to move and win.

3rk2r/2p2ppp/pb6/1p1pP3/3n1P1n/4BPNq/PP1Q3P/R2B1RK1 b k - 0 1

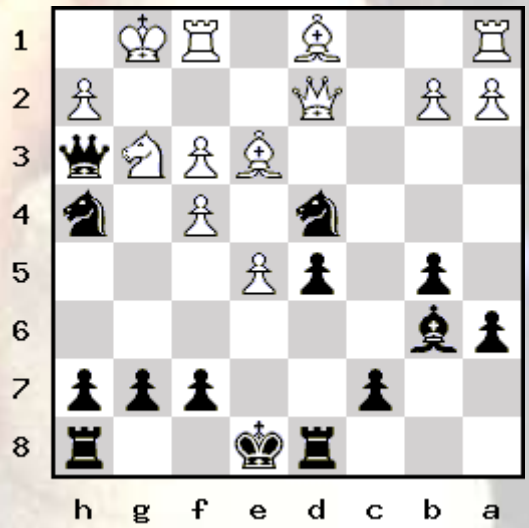

316 – Chigorin-Schiffers, St. Petersburg, 1880.05.10

White to move and win.

4rr1q/p1p1n1kp/2p1Q1p1/2N3P1/5P2/2pB4/PP5P/4R1K1 w - - 0 24

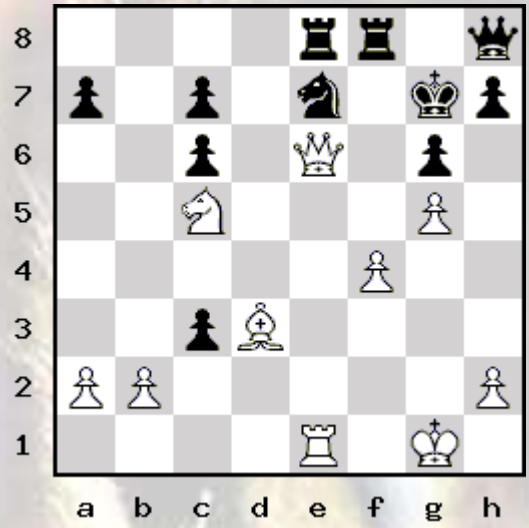

317 – Fight for the Center

White to move and win.

r4rk1/2pqbppp/p1n1b3/1p1pP3/3Nn3/1BP5/PP3PPP/RNBQR1K1 w - - 0 1

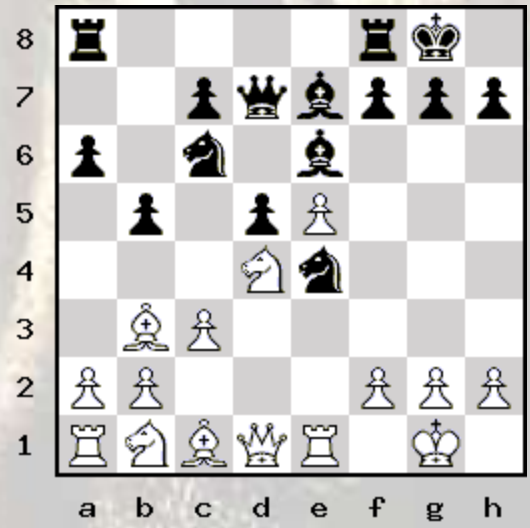

318 –Mumelter - NN, 1896

White to move and win.

2kbr2r/Qp1n1p2/1Pp3p1/R1P4p/8/1Nq3PP/P4PK1/3R4 w - - 0 1

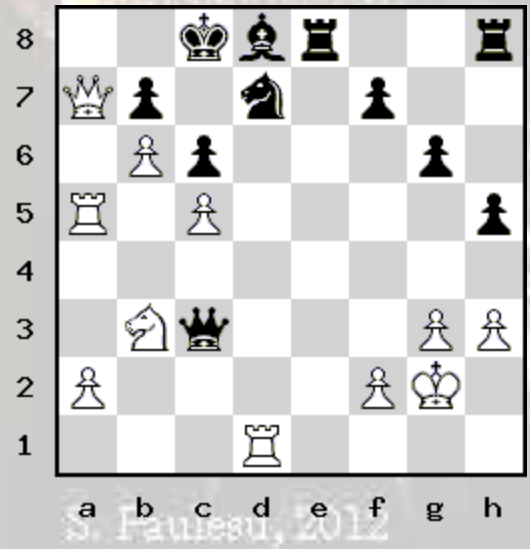

S. Frauescu, 2012

319 – Study by Lolli, 1763

White to move and win.

8/4k1pp/8/4KPPP/8/8/8/8 w - - 0 1

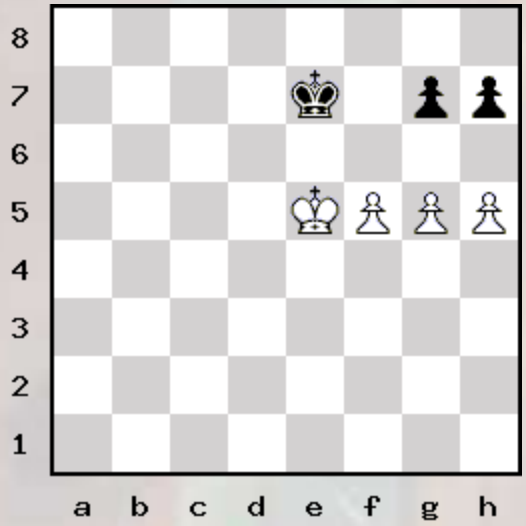

320 – Trap in the Sicilian

White to move and win

rnbq1k1r/pp1n1ppp/4p3/3pP3/3N2Q1/2PB4/P1P2PPP/R1B1K2R w KQ - 0 1

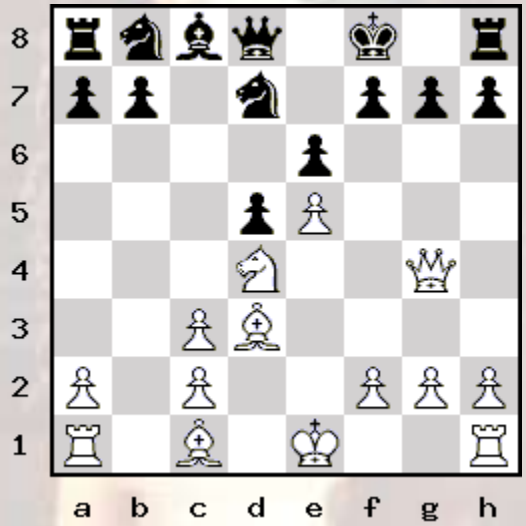

321 – Study by Bondarenko/Kuznetsov

White to move and win.

8/7b/6pk/4KPp1/5PPp/5PP1/8/8 w - - 0 1

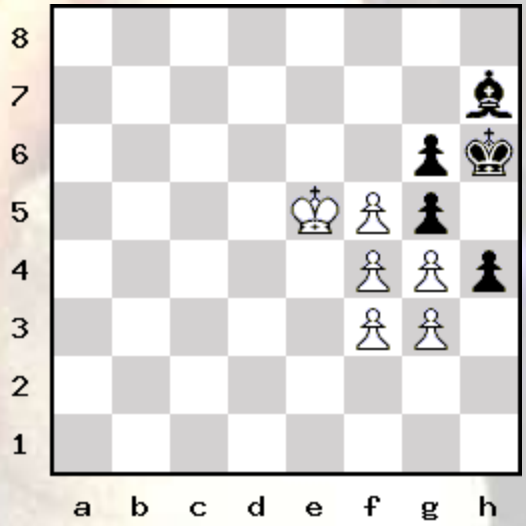

322 – Pillsbury - Marco, 1900

White to move and win.

5rk1/1b1qbp2/r4Rp1/p2p2B1/2pP3Q/2p1P3/PPB3PP/5RK1 w - - 0 1

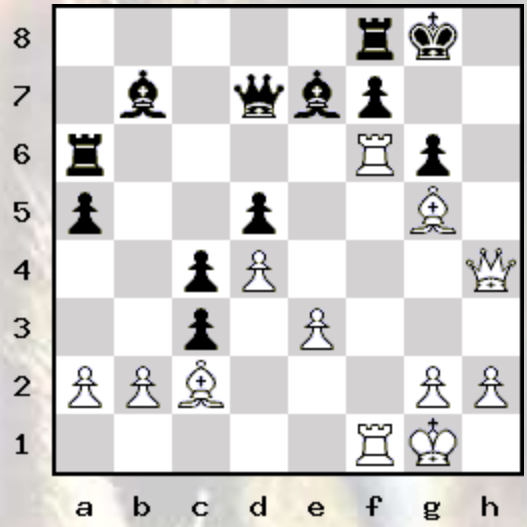

323 – Kaplan - Haikrikh, 1974

White to move and win.

r2qr1k1/1b1nbRpp/p2n4/4p2Q/1pB4N/8/PPP3PP/R6K w - - 0 1

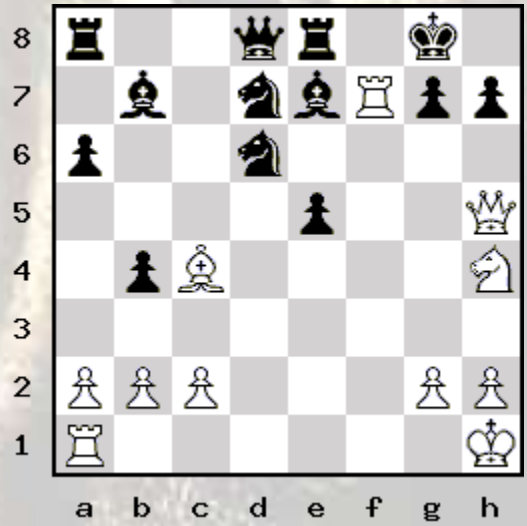

324 – Kirton - Gentes, 2000

White to move and win.

5r1k/1b2b1rP/p2pp3/1pn3N1/5Q2/3B2R1/PPP3PP/6K1 w - - 0 1

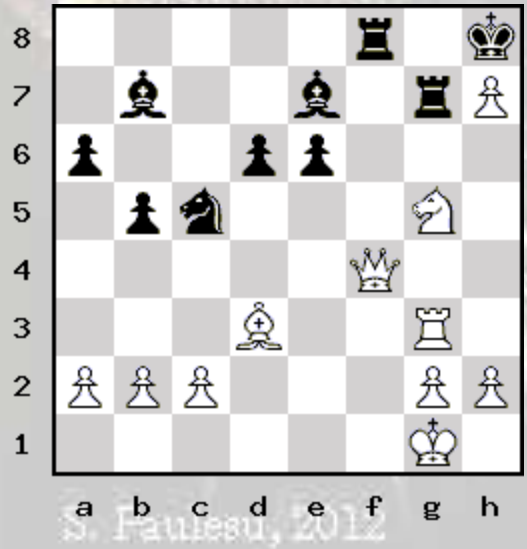

S. Fauresu, 2012

325 – Formanek - Oshana, 1970

Black to move and win.

2kr1b2/ppp2p2/2n5/4PnP1/2P4q/1Q1p4/PP1BbPBN/R3R1K1 b - - 0 1

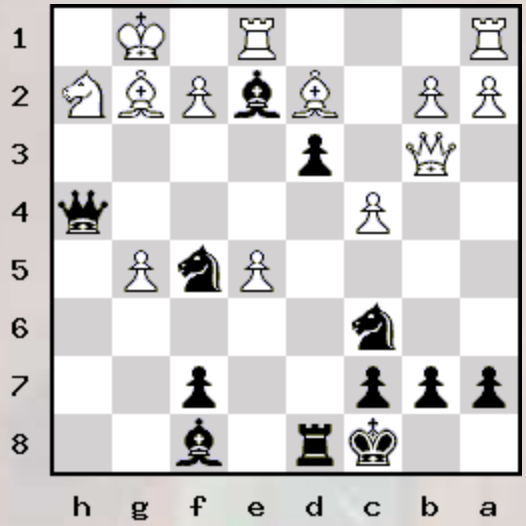

326 – Mate in 3

White to move and win

6K1/3r4/5k1r/5p2/5P2/6N1/8/4R1R1 w - - 0 1

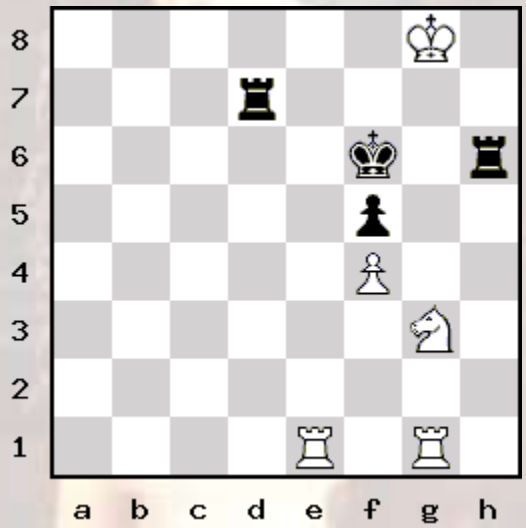

327 – Delecta - Geller, 1992

Black to move and win.

r5k1/1p3p1p/2ppr1p1/p1b1p1q1/2P1P3/3Q1PN1/PPP3PP/1R3R1K b - - 0 1

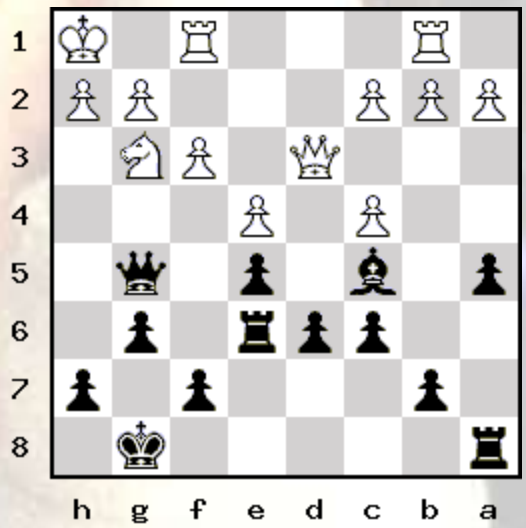

328 – Attacking the Castled King

White to move and win.

rnbq1rk1/pppp1ppp/8/8/2B5/2B5/P4PPP/R2Q1RK1 w - - 0 1

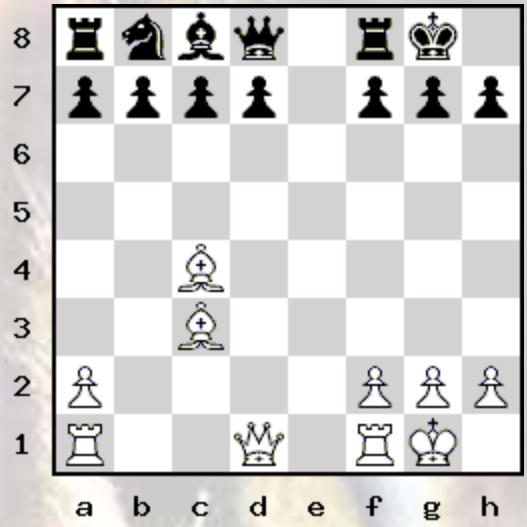

329 – Suba - Portisch, 1984

Black to move and win.

r2r2k1/pp3p1p/4b3/q5p1/1Q6/2P1P1B1/n4PPP/R3KB1R b - - 0 1

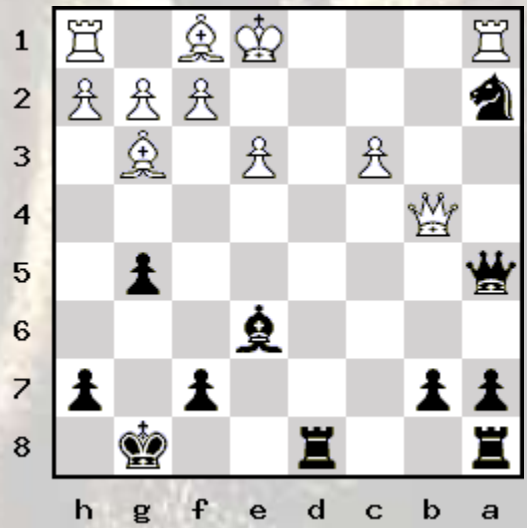

330 – Epic Pawn Breakthrough

White to move and win.

8/1pp5/p2p4/P2P4/1PP5/7k/8/7K w - - 0 1

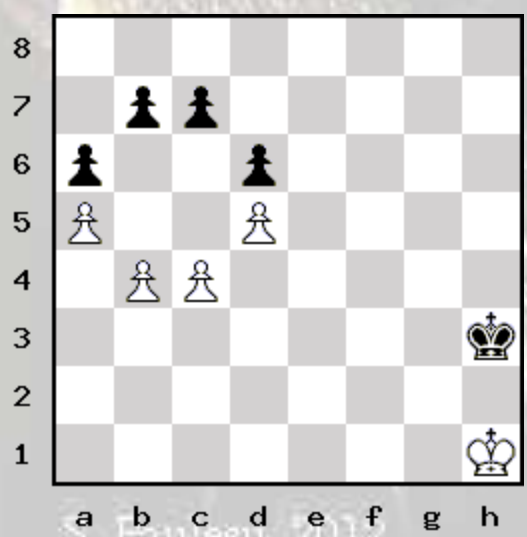

S. Fauresu, 2012

Solutions

1 - 1. Qxd7! Rxd7 2. Re8+ Kh7 3. Be4+ etc...

2 - 1. Ne6! with mate

3 - 1. Qd8+ Kxd8 2. Bg5+ Ke8 (2. .. Kc7 3. Bd8#) 3. Rd8#

4 - 1. Bxe5 Bxh5 2. Bxf6+ Kd7 3. Bxd8 Kxd8 4. Nxg5 with compensation for Bishop (3P vs B)

5 - 1. d5 exd5 - preventing black king to step into a-pawn's square

7 - 1. f7+!! - with quick mate

8 - 1.Ne7+ Kf8 (1...Qxe7 2.Qxc8+ Qf8 3.Bh7+ Kxh7 4.Qxf8) **2.Qxc8+ Qxc8 3.Nxc8**

9 - 1. ... Rxh2+ 2. Kxh2 Nxf3+ 3. Kg2 Nxd2-+

10 - 1. Nf7+ Kg8 2. Rh8+ Nxh8 3. Nh6# 1-0

11 - 1. Bc1 Kc5 2. Be3+ Kc6 3. Bf4 Kc5 4. Rf5+ Kc6 5. Be5 Kc5 6. Bh2+ Kc6 7. Rf6 Kc5 8. Bg1+ Kc6 9. e3 Kc5 10. e4+ Kc6 11. Bh2 Kc5 12. Rf5+ Kc6 13. e5 Kc5 14. Bg1+ Kc6 15. Rf2 Kc5 16. Rf8+ Kc6 17. Rc8# 1-0

12 - 1. Nf6+ gxf6 2. Qe8+ Rxe8 3. Rxe8+ Kg7 4. Bf8+ Kg8 5. Bh6# 1-0

13 - 1. Qf3 !

14- 1. dxe6 Qxd1 2. e7 Qd7 3. exd8=Q+ Qxd8

15 - 1. Re8+ Rxe8 2. Qg4+ Qxg4 (2. .. Ng5 3. Qxf5) 3. Nf6# 1-0

16 - Only legal move(s) mate!

17- 1. Rh8+ Kxh8 2. Bxg7+ Rxg7 3. Qxd5

18 - 1. Be6 dxe6 2. Bd6 Qc3 3. Nd4 Qxd4 4. Re5 Qd3 5. Re4 Qc3 6. Rd4 Qc2 7. Rd3 Qb2 8. Rc3 Qb1 9. Rc2 Qa1 10. Rb2 Qxb2 11. Be5 f3 12. Rxg3 Rxe5 13. Rg8 Rxg8 Stalemate

19 - 1. e4 c6 2. Nc3 d5 3. Nf3 dxe4 4. Nxe4 Bf5 5. Ng3 Bg6 6. h4 h6 7. Ne5 Bh7 8. Qh5 g6 9. Bc4 e6 10. Qe2 Nf6 **11. Nxf7 Kxf7 12. Qxe6**

20 - Cooks were found due to Endgame Tablebase (bad luck for studies composers) **1. h7** (1. Rc4+ {cook TB +28} Kd1 2. Rh4 Rd8 3. h7 Rh8 4. Rh2 Kc1 5. Ka2 Kd1 6. Kb3 Ke1 7. Kc4 Kf1 8. Kd5 Kg1 9. Rh6 Kf1 10. Ke5 Kg2 11. Kf6 Kf3 12. Kg7 Ra8 13. h8=Q)
(1. Rh4 {cook TB +30} Rd7 2. Ka2 Rh7 3. Rh2 Kd1 4. Kb2 Ke1 5. Kc2 Kf1 6. Kd3 Kg1 7. Rh5 Kf1 8. Ke4 Ke2 9. Kf5 Kf3 10. Kg6 Ra7 11. h7)b1. .. Rd8 {TB -33} (1. .. Rh2 {TB -37} 2. Rf1+ Kd2 3. Rf2+) **2. Rc4+ Kd2 3. Rd4+ 1-0**

21 - 1. Bd6 h6 2. Re8

22 - 1. ... Qe3 2. Rxf2 (2. Rxe3 Rh2+ 3. Kg1 Reg2#) **2. .. Qxh3+ 3. Kg1 Qg3+ 4.Kh1 Rxf2 0-1**

23 - 1. Qh6+ Kg8 2. Qh8+ Bxh8 3. Nh6# 1-0

24 – Only legal move(s) mate!

25 – 1. e4 c5 2. Nf3 d6 3. d4 Nf6 4. Nc3 cxd4 5. Nxd4 a6 6. Be3 e6 7. g4 h6 8. Qf3 Nbd7 9. Qh3 Nc5 10. f3 e5 11. Nb3 Be6 12. O-O-O Nxb3 13. axb3 Rc8 14. Nd5 Bxd5 15. exd5 Qc7 16. c3 Qa5 17. Bc4 b5 18. g5 Nd7 19. b4 Qa4 20. Bd3 Qa1 21. Kc2 Qa2 22. g6 Qa4 23. Kb1 Rxc3 24. Rc1 Ra3 25. Qxd7 **Tc8+ Re7 26.Dxd7+ Rxd7 27.Ff5+ Re7 28.Tc7+ Re8 29.gxf7+ Rd8 30.Td7+ Rc8 31.Tc1+ Dc2+ 32.Txc2+ Tc3 33.Txc3+ Rb8 34.Fa7+ Ra8 35.Tc8#**

1. Qxd7+ (1. Rc8+ Ke7 2. Qxd7+ Kxd7 3. Bf5+ Ke7)
1. .. Kxd7 2. Bf5+ Kd8 3. Rc8+ Ke7 4. Rc7+ Ke8 5. gxf7+ Kd8 6. Rd7+ Kc8 7. Rc1+ Kb8 8. Ba7+ Ka8 9. Rc8# 1-0

26 - 1. Nc5+ Kb8 2. Nd7+ Kc8 3. Nb6+ Kb8 4. Qc8+ Rxc8 5. Nd7# 1-0

27 - 1. Re8+ Nd8 2. Rxh8 Rf8 (2. .. Qxg5 3. Qxf3) 3. Qg4+ Kb8 4. Rxf8 Bxf8 5.Bxd8

28 - 1. Rb3 Qxb3 2. Qb8+ Ka5 3. Qxb3

29 - 1. ... Qf6 2. f3 Qh4+ 3. g3 Nxg3 4. Rg1 Ne4+ 5. Rg3 Nxg3

30 - 1. Rc5 Qxc5 2. Rxh7+ Nxh7 3. Qg7# 1-0 (After 1. Rc5 **Qe4!** 2. Rxf7 Qg6 3. Qxg6 hxg6 4. Rxc8 Rxc8 5. Kxb2 Rd8 6. Rxe7 Rd7 7. Re6 Rf7 white has a lot to do, to draw!)

31 - 1. Kd1 2. Ke1 3. Rg2 4. Re2 5. Kf2 6. Re1 7. Rc1 8. Ke1 9. Rg1 10. Rg2 11. Re2 12. Kd1 13. Re1 14. Rc2 15. Kc1 16. Qa2

32 - 1. Ke6 Kf8 2. Kxf6 Ke8 3. Rb8+ Kd7 4. Rxg8

33 - 1. ... Qc6

34 - 1. Nd5

35 - 1. Rd8+ Rxd8 (1. .. Bf8 2. Qxc4 Rxc4 3. Rxa8) **2. Qxc4 Rac8 3. Qe2**

36- 1. Bb1 b2 2. Ra2 b3 3. Ra3 b4 4. Ra4 b5 5. Ra5 b6 6. Be4# 1-0

37 - 1. Rd8+ Kxd8 2. Qxc6

S. Paulescu, 2012

38 - The intended solution is: 1. ... Rxh2 2. Rxh2 Qa5+ 3. c3 Qxe5+ 4. dxe5 gxh2 0-1 the actual game shows a finesse - after: 8. ... Rxh2 9. Rxh2 Qa5+ 10. Qd2 {instead of 10. c3} Qxe5+? {would be an error} 11. dxe5 gxh2 12. O-O-O but in that case 10. .. gxf2+! wins!

39 - 1. ... Rh1+ 2. Kxh1 Qh7+ 3. Kg1 Qh2+ 4. Kxh2 Nf3+ 5. Kh1 Rh8# 0-1

40 - 1. Qh6+ gxh6 2. Rxb7+ Bd7 3. Rxd7+ Ne7 4. Rxe7+ Qf7 5. Rexf7# 1-0

41 - 1. Rg8+ Kxg8 2. Qxg6+ Kh8 3. Qxh5+ Kg8 4. Qxf7+ Kh8 5. Qh7# 1-0

42 - 1. h6 Ke6 2. g6 hxg6 3. h7 1-0

43 - 1. Rxf8+ Kxf8 2. Qc8+ Ke7 3. Qxc7+ Ke8 (3. .. Rd7 4. d6+ Ke8 5. Bxf7+ Kxf7 6. Qxd7+ Kg6 7. Qe8+ Kh7 8. d7) 4. Qxd6

44 - In the main-line is the intended solution - the cooks are quicker! Alas, the engines and tablebases spoil many composers dreams!

1. Bc5 Ka5 2. Kb7 Kb5 3. Bb6 (3. Bb4 Kc4 4. Kc6 Kd4 5. Bd6 Kc3 (5. .. Kc4 6. Bc5 Kb3 7. Kb5 Kc3 8. Kxa4 Kc4 9. Bg1 Kd5 10. Kb5 Kd6 11. Bh2+ Kd7 12. a4 Kc8 13. Kb6) 6. Kb5 Kd4 7. Kxa4 Kd5 8. Kb5 Kxd6 9. Kb6 Kd7 10. Kb7 Kd6 11. a4) **3. .. Kc4 4. Kc6 Kb3 5. Bc5 Kc4 6. Bd6 Kd4 7. Kb5 Kd5 8. Bh2 Ke6 (8. .. Kd4 9. Kxa4 Kc5 10. Ka5 Kc6 11. Ka6 Kd7 12. Kb6) 9. Kxa4 Kd7 10. Kb5 Kc8 11. Kc6**

45 - 1. Qf8+ Bxf8 2. Nf6+ Kh8 3. Rxh7# 1-0

46 - 9. ... Nd4 0-1

47 - 1. Nxg7 Kxg7 2. Bh6+ Kxh6 3. Qd2+ Kh5 4. Re3 Ne5 5. Rh3+ Kg4 6. Qe2+ (6. Rg3+ Kh4 7. Qg5#) 6. .. Kg5 7. Qe3+ Kg4 8. Qg3# 1-0

48 - 1. Rxg7+ Kxh8 2. Rh7+ Kg8 3. Rh8+ Kxh8 4. g7+ Kg8 5. gxf8=Q+ Kxf8 6. Kxc5 Ke8 7. Kxc6 Kd8 8. Kd6 Ke8 9. Kc7 Kf8 10. Kd7 Kg8 11. Ke7 Kh7 12. Kxf7

49 - 1. Qg8+ Kh5 2. g4+ fxg4 3. Rd5+ Re5 4. Rxe5+ (4. Qf7+ 4. .. Qg6 5. Rxe5#) (4. Qe8+ Qg6 5. Rxe5#) **4. .. Qxe5 5. Qxg4# 1-0**

50 - 1. ... Rd2 2. Re1 Re2 3. Qb4 (3. Qg3 Qe4+ 4. Kg1 Rxe1+ 5. Qxe1 Qxe1+ 6. Kg2 Qe2+ 7. Kg3 e5 8. h4 f5 9. h5 f4+ 10. Kh3 Qf3+ 11. Kh4 Qxh5#) 3. .. Qf3+ 4. Kg1 Qg2# 0-1

51 - 1. ... Nd2+ 2. Rxd2 Rxe1+ 3. Kxe1 Rg1# 0-1

52 - 1. Bh7+ Kh8 2. Bxg7+

53 - 1. Rxb7+ Kxb7 2. Rxc7+ Kxc7 3. Qxa7+ Kc8 4. d6 {black resigned} Rxd6 5. Nxd6# 1-0

54 - 1. Qf7+ Kh8 2. Qxe8 Rxe8 3. Nf7+

55 - 1. Ke1 Kb8 2. Kd1 Ka7 3. Kc1 Kb8 4. Kb2 Ka7 5. Ka3 Kb8 6. Ka4 Ka7 7. Kxa5 Kb8 8. Kb4 Ka7 9. Kb3 Kb8 10. Kb2 Ka7 11. Kc1 Kb8 12. Kd1 Ka7 13. Ke1 Kb8 14. Kf1 Ka7 15. Kg1 Kb8 16. Kh2 Ka7 17. Kh3 Kb8 18. Kg4 Ka7 19. Kxf3 Kb8 20. Kg2 Ka7 21. Kf1 Kb8 22. Ke1 Ka7 23. Kd1 Kb8 24. Kc1 Ka7 25. Kb1 Kb8 26. Ka2 Ka7 27. Ka3 Kb8 28. Ka4 Ka7 29. Ka5 Kb8 30. Ka6 f3 31. Ka5 Ka7 32. Ka4 Kb8 33. Ka3 Ka7 34. Kb2 Kb8 35. Kc1 Ka7 36. Kd1 Kb8 37. Ke1 Ka7 38. Kf1 Kb8 39. Kg1 Ka7 40. Kh2 Kb8 41. Kg3 Ka7 42. Kxf3 Kb8 43. Kg4 Ka7 44. f4 exf4 45. Kxf4 Kb8 46. e5 Ka7 47. e6 Kb8 48. e7 Ka7 49. e8=Q Ka6 50. Qa8# 1-0

56 - 1. Rb3 Qxb3 2. Qb8+ Ka5 3. Qxb3

57 - 1. Rxf6 gxf6 2. Qxg6+ Kh8 3. Bxf7 Qe3 4. Qxf6+ Kh7 5. Bg6+ {black resigned} Kh6 6. Bf5+ Kh5 7. g4#

58 - 1. ... Rxa3 2. bxa3 Qxa1+ 3. Qd1 Re1+ 4. Qxe1 Qxe1# 0-1

59 - 1. Qxg6 Bf5 2. Nf6+ exf6 3. Qxf7# 1-0

60 - 1. Nb5 Na6 2. Qxb7 Rb8 3. Qxb8+ Nxb8 4. Nxc7# 1-0

61 - 1. ... g3+ 2. Kxg3 Nf1# 0-1

62 - 1. ... Qf2+ 2. Qxf2 Rh5+ 3. Bxh5 g5#

63 - 1. ... Qc6 2. f3 Qb5 3. Ba4 Qxb2

64 - 1. Rxg8+ Kxg8 2. Qh6 Bxa2+ 3. Kxa2 Qf8 4. Rxg6+ fxg6 5. Qxg6+ Kh8 6. Qh7# 1-0

65 - 1. Qf6 gxf5 2. Nxf5 Ne6 (2. .. Rd1+ 3. Rxd1 Ne6 4. Rd8+ Nxd8 5. Qxd8#) 3. Nh6+ Kf8 4. Qh8+ Ke7 5. Nf5# 1-0

66 - 1. Qf6 1-0

67 - 1. Qf6+ Qg7 2. Re7

68 - 1. Qxh7+ Kxh7 2. f6+ Kg8 3. Bh7+ Kxh7 4. Rh3+ Kg8 5. Rh8# 1-0

69 - 1. ... Nc4 2. Rxc2 Nxe3+ 3. Kf2 Nxc2

73 - 1. Nf8+ Kh8 2. Ne6+ Qg8 3. Qa1+ Kh7 4. Qb1+ Kh8 5. Qb2+ Kh7 6. Qc2+ Kh8 7. Qc3+ Kh7 8. Qd3+ Kh8 9. Qd4+ Kh7 10. Qe4+ Kh8 11. Qe5+ Kh7 12. Qf5+ Kh8 13. Qf6+ Kh7 14. Nf8+ Qxf8 15. Qxf8 Kg6

74 - 1. Nc6+ bxc6 2. Qb3+ Bb4 3. Qxb4# 1-0

75 - 1. axb8=Q+ Qxb8 2. Bd6+ Qxd6 3. Rxd2+ Qxd2 4. Nxf3+

S. Paulescu, 2012

76 - 1. Re8+ Bf8 2. Rxf8+ Kxf8 3. Nf5+ Kg8 4. Qf8+ Kxf8 5. Rd8# 1-0

77 - 1. Bf7 Bh7 2. Kg5 Ke7 3. Kh6 Kxf7 4. Kxh7

78 - 1. ... c6 2. Rd4 c5 3. Rd5 Rf2+

79 - 1. Bxf7+ Kxf7 2. Ng5+ Kf6 3. Qf3+ Ke5 4. d4+ Kxd4 5. Qc3# 1-0

80 - 1. ... Nxf2 2. Kxf2 Bxg3+ 3. hxg3 Qxd1

81 - 1. Qxe5+ dxe5 2. Re6# 1-0

82 - 1. Ng4+ hxg4 2. Rh1+ Kg7 3. Qxg5

83 - 1. ... Rxh3+ 2. gxh3 Qh2# 0-1

84 - 1.Nd7+ Kc7 2.Nf8!! Kd8 3.Kf4 Ke8 4.Kg5! Kxf8 5.Kh6! 1-0

85 - 1. g4 Rh3+ 2. Kf4 Rh4 3. Rxf5 gxf5 4. Kxf5 Rh1 5. g5+ Kh5 6. Rxh7# 1-0

86 - 1. ... Qh2+ 2. Nxh2 Nfg3# 0-1

87 - 9. Qd8+ Kxd8 10. Bg5+ Kc7 11. Bd8# 1-0

88 - 1. ... Re2 2. Rxe2 Qxf1# 0-1

89 - 1. Qg8+ Rf8 2. Qg6+ Qxg6 3. Rexe7+ Kd8 4. Rbd7# 1-0

90 - ...Qxf4+ Kf2 (if Kxf4 Bh6#) Ng4+ Kg2 Ne3+ & Nd4+

91 - **1. Ng5+ Ke8 2. Rxe7+ Kf8** (2. .. Qxe7 3. Rxc8+ Rxc8 4. Qxc8+ Qd8 5. Qxd8+ Kxd8 6. Nxh7 Ke7 7. g4) **3. Rf7+ Kg8 4. Rg7+ Kh8 5. Rxh7+ Kg8 6. Rg7+ Kh8 7. Qh4+ Kxg7 8. Qh7+ Kf8 9. Qh8+ Ke7 10. Qg7+ Ke8 11. Qg8+ Ke7 12. Qf7+ Kd8 13. Qf8+ Qe8 14. Nf7+ Kd7 15. Qd6# 1-0**

92 - 1. h6 fxg5 2. h7+ Kh8 3. Ng6# 1-0

93 - 1. Qg4 f6 2. Nh6+ Kh8 3. Qxd7

94 - 1. Qe7+ Qg5 2. Qe4+ Qg4 3. Qe3

95 - After 1. d4 Nf6 2. Nf3 e6 3. c4 Bb4+ 4. Nfd2 Ne4 5. a3 **5... Qf6 6. f3??** (6. Qc2) **6... Qh4+ 7. g3 Nxg3 8. Rg1 Ne4+ 9. Rg3 Nxg3**

96 - 1. Ke2 Kd7 2. Qh1! Ke7 (2... Kc6 3. Qh4) **3. Qa1! Kd6 4. Qe1! Kc6** (4... Ke6 5. Qxc3! bxc3) **5. Qh4 1-0**

97 - 1. Ka5!! g3 2. Rb5! cxb5 3. cxb5 g2 1/2-1/2

98 - **1. Ng2 hxg3+** (1... Kh2 2. Nxh4 Kh3 3. Nf5 h5 4. Kg1 h4 5. gxh4) **2. Kg1 h5 3. Kh1 h4 4. Nf4# 1-0**

99 - 1. Bc5 Bb6 2. Qf4+ Kg8 3. Qxd6

100 - 1. Bxd5+ cxd5 2. Ra7+ Kf6 3. Rb6# 1-0

101 - **1. Bf8+ Kh7 2. Rg7+ Kh8 3. Be7! Qe1 4. Bf6 Qxe2+!** (4... Qc1 5. Kh2! Qc2 6. Kh1! Qc4 7. e4!) **5. Kh1!** (5. Kg1 Qe1+, 5. Kh3 Qe6+!) **5... Qe6** (5... Qc4 6. Ba1!) **6. Bd4 Qc4 7. Ba1 h4 8. Bf6 Qe6 9. Bd4 Qc4 10. Ba1 h3 11. Bf6 Qe6 12. Bd4 Qc4 13. Ba1 h2 14. Bf6 Qe6 15. Bd4 Qc4 16. Ba1 1-0**

102 - 1. Qxh7+ Nxh7 2. Nxf7+ Nxf7 3. Ng6# 1-0

103 - **1. a6+ Ka7** (1. .. Ka8 2. a7 f2 3. h4! f1=Q (3. .. f1=N 4. Kg4) 4. g4) **2. h3!** (2. h4? f2 3. g4 Kb6 4. a7 f1=N) **2. .. f2 3. h4** (3. g4? f1=N) **3. .. f1=Q** (3. .. f1=N? 4. Kg4) **4. g4 Kb6 5. a7 Qf8 6. a8=Q**

104 - 1. ... Rxc5 2. Qxc5 Rc8 3. Qxb6 Rxc1+ 4. Kf2 axb6 *

105 - 1. Rxg7+ Rxg7 2. Nf8+ Kh8 3. Rxh6+ Rh7 4. Rxh7# 1-0

106 - **1. f8=Q Rxf8 2. gxh5+ Kf7 3. Rh8** (3. Rxf8+ Kxf8 4. Rf1+ Kg8 5. h6 (5. Ke7 h6) 5. .. gxh6 6. Ke7 h5 7. Rg1+ Kh8 8. Kf7 h6) **3. .. Rxh8 4. Rf1+ Kg8 5. h6 gxh6 6. Ke7**

107 - 1. Nc5 b3 2. Kc8 b2 3. Na6

108 - **1. Kb8** (1. Nf4+ Kf2 =) **1. .. Bd7 2. Kc7 Be8 3. Kd8 Bf7 4. Ke7 Bg8 5. Kf8 +-**

109 - 1. ... Ne2+ 2. Kh1 Ng3+ 3. hxg3 Qxf1+ 4. Kh2 Ng4+ 5. Kh3 Qh1# 0-1

110 - 1. Nc6 Kxc6 2. Bf6 Kd5 3. d3 a2 4. c4+ Kc5 5. Kb7 a1=Q 6. Be7# 1-0

111 - 1. Nd7+ Ka8 2. Nc6+ Na6 3. Nb6# 1-0

112 - 1**.** Bf6 gxf6 2. Kf8 f5 3. Nf7# 1-0

113 - 1. ... Rg8+ 2. Bxg8 Qg7# 0-1

114 - **1. ... Qh4** (1. .. Qg5 2. Ne4 dxe4 3. Rc8 Raxc8 4. dxe4 Qg1+ 5. Nxg1 Rxf2#) **2. Ne4 dxe4 3. Kg2 Nf4+ 4. Kg1 Qg4+ 5. Kf1 Qg2# 0-1**

115 - 1. Kg3 (1. Ke3 Rxh4 2. Nf5+ Kg5 3. Nxh4 Kxh4 4. Rd4+ Kg5 5. Rxc4) **1. .. Rd4 2. Nf5+**

116 - 1. Kd5 Be5 2. g3+ Kf5 3. g4+ Kf6 4. g5+ Kf5 5. g6 Kf6 6. g7 1-0

117 - 1... Bxa4 2. Qxa4 Qxe4

118 - 1. Be1 Rc5 2. Bb4 Rc6 3. Bf8 Rg6 [3... Rc7 4. Bd6] **4. Bc5 Rg4 5. Ba3 1-0**

119 – 1. Re1 Bxd1 2. Nf6+ Kd8 3. Re8# 1-0

S. Paulescu, 2012

120 - no-brainer - Every legal move leads to mate in ten! 1. Rxe5+ Rxe5+ 2. Rxe5+ Rxe5+ 3. Qhxe5+ Qaxe5+ 4. Qfxe5+ Qdxe5+ 5. Qdxe5+ Qfxe5+ 6. Qgxe5+ Qcxe5+ 7. Qhxe5+ Qbxe5+ 8. Qxe5+ Qxe5+ 9. Qxe5+ Qxe5+ 10. Qxe5# 1-0

121 - 1. Ra8 Qa2 2. Rxa4 Qg8 3. Ra8 Qh7 4. Bg6

122 - In this 'Capablanca - Lasker', there followed 1.Nxc7 Nxc7 2.Ra8+!! Nxa8 3.Kc8 and Black resigned.

123 - 1. Rxg7+ Kxg7 2. Bh6+ Kxh6 3. Qg5# 1-0

124 - **1. Ra4+ Ke5** (1. .. Kc5 2. Ra5+) **2. Ra5 c5** (2. .. Qxa5 3. Nc6+) **3. Rxc5 Qxc5 4. d4+ Qxd4** (4. .. Kxd4 5. Ne6+) **5. Nc6+ Ke4 6. Nxd4** (6. f3+?? Kd5 7. Nxd4 Kxd4=) **6. .. Kxd4 7. Kf3!**

125 - 1. Nxe6 Qxe6 (1. .. fxe6 2. Rxe4) **2. Rxe4**

126 - 1. Nh6+ Qxh6 2. Rxf8+ Kxf8 3. Qd8# 1-0

127 - 1. Kc1 a3 2. Nc2+ Ka2 3. Nd4 Ka1 4. Kc2 Ka2 5. Ne2 Ka1 6. Nc1 a2 7. Nb3# 1-0

128 - 1. Bxb8 Rxb8 2. Qa4+

129 - **1. Qb4 Qh1 2. Qa3+ Kb6 3. Qb2+ Ka6** (3. .. Kc7 4. Qh2+) **4. Qa2+ Kb6 5. Qb1+ Qxb1 6. b8=Q+**

130 - 1. Qxg7+ Kxg7 2. Nxd7+ Kg8 3. Nf6+ Kf7 4. Nd5+

131 - **1. Qg4 Qb5 2. Qc4 Qd7 3. Qc7 Qb5 4. a4 Qxa4 5. Re4 Qb5** (5. .. h6 6. Qxc8) **6. Qxb7**

132 - 1. Qe7+ Nxe7 2. Nf6# 1-0

133 - **1. Kc2** (1. b3 Ke7 2. Kb2 a4 3. b4 Kd6 4. Ka3 Kc6 5. Kxa4 Kb6) (1. Kb1 Ke7 2. Ka2 Kd6 3. Ka3 Kc6 4. Ka4 Kb6) **1... a4** (1... Ke7 2. Kb3 Kd6 3. Ka4) **2. Kb1** (2. Kc3 a3 3. b3 Ke7) **2... a3 3. b3** (3. b4 Ke7 4. Ka2 Kd6 5. Kxa3 Kc6 6. Ka4 Kb6) **3... Ke7 4. Ka2 Kd6 5. Kxa3 Kc6 6. Ka4** (6. Kb4 Kb6) **6... Kb6 7. Kb4 1-0**

134 - 1. Qg7+ Rxg7 2. Bg6+ Kg8 3. Nh6+ Kh8 4. Nxf7+ Kg8 5. Rh8# 1-0

135 - 1. Qxg7+ Kxg7 2. Nf5+ Kg8 3. Nh6# 1-0

136 - 1. Rxd7 Qxd7 2. Bxf6 Qd1+ 3. Bf1

137 - **1. Kg7 h4 2. Kf6 h3 3. Ke6** (3. Ke5 h2 4. c7 Kb7 5. Kd6 h1=Q) **3... h2** (3... Kb6 4. Kd6 h2 5. c7) **4. c7 h1=Q 5. c8=Q+ 1/2-1/2**

138 - 1. ... Bxf2+ 2. Kxf2 Nxe4+

139 - 1. Bg8 Kb1 2. Bh7+ Ka1 3. Ng6 Kb1 4. Nf4+ Ka1 5. Nd3 Kb1 6. Nc5+ Ka1 7. Nb3# 1-0

140 - **Dudeney** - **Loyd** 1. Nc3 d5 2. Nxd5 Nc6 3. Nxe7 g5 4. Nxc8 Nf6 5. Nxa7 Ne4 6. Nxc6 Nc3 7. Nxd8 Rg8 8. Nxf7 Rg6 9. Nxg5 Re6 10. Nxh7 Nb1 11. Nxf8 Ra3 12. Nxe6 b5 13. Nxc7+ Kf7 14. Nxb5 Kg6 15. Nxa3 Kh5 16. Nxb1 Kh4 ***1. d4** (1. ... Kh5 2. Qd3) **Kg4 2. e4+**

141 - 1. Ra8+ Rf8 2. Rxf8+ Kxf8 3. Bh6

142 - 1. Rxg7 Kxg7 2. Qf6+ Kf8 3. Bg6 Re7 4. Qh8# 1-0

143 - **1. Qh6 Bxh6+** (1... Ra8 2. Qh8+ Bxh8 3. Rxh8+ Kg7 4. R1h7#) **2. Rxh6 g5 3. Rh8+ Kg7 4. R1h7+ Kg6 5. Bd3+ 1-0**

144 - 1. g4+ fxg4 2. hxg4+ Kh4 3. Qxh6+ Qxh6 4. Kh2 Nf4 (4. .. Ne3 5. Bxe3 ~ 6. Bf2#) **5. Bf2# 1-0**

145 - 1. Qxg6 hxg6 2. Rh4

146 - **1. c7 Rd6+ 2. Kb5 Rd5+ 3. Kb4 Rd4+ 4. Kb3 Rd3+ 5. Kc2 Rd4 6. c8=R** (6. c8=Q Rc4+ 7. Qxc4 =) **6. ..Ra4 7. Kb3 1-0**

147 - 1. Qd7+ Bxd7 2. Nd6+ Kd8 3. Nf7+ Kc8 4. Re8+ Bxe8 5. Rd8# 1-0

148 - **1. Rxc6 Kxc6 2. Qxb5+** (2. Qc2+ Kb7 3. Rxf6 +-) **2. .. Kxb5** (2. .. Kb7 3. Qxe8 +-) **3. Ba4+ Kc4** (3. .. Kxa4 4. Nc3+ Kb3 5. Nd2#) **4. b3+ Kd3 5. Bb5+ Ke4 6. Rg4+ Kf5 7. Ne3#**

149 - 1. Nxf7+ R4xf7 (1. .. R8xf7 2. Nxg6+ Kh7 3. Qxh5+ Bh6 4. Bxf7) (1. .. Kh7 2. Qxg6#) **2. Nxg6+ Kh7 3. Qxh5+ Bh6** (3. .. Kg8 4. Ne7#) **4. Bxf7 Rxf7 5. Rxd7 Rxd7** (5. .. Qxd7 6. Nxe5 Qf5 7. Qxf7+) **6. Nf8+ Kg7** (6. .. Kg8 7. Nxd7 Qxd7 8. Qxh6) **7. Ne6+ 1-0**

150 - 1. Bd3 Re8 2. Rxe5

151 - 1. Nxg6 Kxg6 2. Nxf5 Rxf5 3. Qxf5+ Kxf5 4. Be4+ Kg4 5. h3+ Kxg3 6. Bf5+ Kxg3 7.Re3+ Kh4 7. Rh3+#

152 - 1. ... Qb2 2. Qe1 Qxc3 3. Qxc3 Rd1+

153 - 1. Bd4 e5 2. Bxe5 Qxe5 3. Qh6# 1-0

154 - **1. Ne8 Kg6** (1. .. Rxf4 2. Ng7+ Kg6 3. h5+ Rxh5 4. Bf5+ Rxf5 5. g4) **2. h5+ Rxh5 3. f5+ Rxf5 4. g4 Rf4 5. Bf5+ Rxf5 6. Ng7**

155 - 1. Qg4+ Bxg4 2. Rxh6+ gxh6 3. Bf7# 1-0

156 - 1. ... Qxe4 2. fxe4 Rxf2 3. Bxf2 Nxe2+

157 - **1.Bf3+ Rxf3** (1...c6 2.Bxc6+ Kb8 3.Nb5) **2.c6 a6 3.Nd5 Bd6** (3...Rf4 4.Rd8+ Ka7 5.Nxc7 b5 6.c5 Bxc5 7.a5 Ra4+ 8.Kb3 Rxa5 9.Nd5) **4.a5 bxa5 5.c5 e2** (5...Bxc5 6.Nxc7+ Kb8

S. Paulescu, 2012

7.Nxa6+) **6.cxd6 e1=Q** (6...Ra3+ 7.Kxa3 e1=Q 8.dxc7) **7.dxc7** (7.Rd8+ Ka7 8.dxc7 Ra3+ 9.Kxa3 Qa1+ 10.Kb3 Qd1+ 11.Kc4 Qc1+) **7...Ra3+ 8.Kxa3 Qa1+ 9.Kb3 Qd1+** (9...a4+ 10.Kc2) **10.Kc4** (10.Kc3 Qc1+ 11.Kd3 Qd1+ 12.Kc4) **10...Qf1+** (10...Qc1+ 11.Nc3) **11.Kc5 Qf2+ 12.Kd6 1-0**

158 - 1. Rxg7+ Nxg7 2. Qf7+ Kh8 3. Qf8+ Rxf8 4. Rxf8# 1-0

159 - 1. Ng6 Bxd7 2. Ne7+ Kh7 3. Rh5# 1-0

160 - **1. Qh5 Bxd5** (1... Qxd5 2. Rxd5 Bxd5 3. Nd7#) **2. Rxd5 Qxd5 3. Qxf7+ Qxf7 4. Nd7# 1-0**

161 - 1. ... Qxf2+ 2. Rxf2 Rd1+ 3. Qe1 Rxe1# 0-1

162 - **1. Nxe5 f5** (1... Bxd1 2. Nd7 Be7 3. Nexf6+ Bxf6 4. Re8+ Qxe8 5. Nxf6#) **2. Nxg4 fxe4** (2... fxg4 3. Qxg4+ Qg5 4. Qxg5#) **3. Qf3 Bf8** (3... exf3 4. Re8+ Bf8 5. Rxf8+ Qxf8 6. Nf6#) **4. Rxe4 f5** (4... Bxh6 5. Nxh6+ Kg7 6. Rg4+ Kxh6 7. Qh3+ Qh4 8. Qxh4#) **5. Re7** (5. Qxf5 Bxh6 6. Nxh6+ Kg7 7. Qf7+ Kxh6 8. Re6+ Kg5 9. Re5+ Kg4 10. Qg7+ Qg5 11. Qxg5#) **5... Bxe7 6. Qc6 Qe8 7. Qd5+ Qf7 8. Nf6+ Bxf6 9. Qxa8+ Bd8 10. Qxd8+ Qe8 11. Qxe8# 1-0**

163 - 1. Rxe6+ Be7 2. Rxe7+ (2. Nxd6+ Kf8 3. Bh6+ Kg8 4. Qg4+ Bg5 5. Re8+ Nf8 (5. .. Qxe8 6. Qxg5#) 6. Rxf8+ Qxf8 7. Qxg5+ Qg7 8. Qxg7#) **2. .. Kf8** (2. .. Qxe7 3. Nxd6+ Qxd6 4. Qxd6) **3. Bh6+ Kg8 4. Qg4#**

164 - 1. Ne7+ R8xe7 (1... R2xe7 2. Qxe7) **2. Rd8+ Re8 3. Qf8+ Rxf8 4. Rxf8#**

165 - 1. Nd6 Qxd6 (1... Qxe7 2. Nxe8 Bd8 (2... Qxe8 3. Qd7 Qg8 4. Re1) 3. Qd7) **2. Qd7 Qb8** (2... Qxd7 3. Rf8+) **3. Qxe8+ Qxe8 4. Rf8+ Qxf8 5. exf8=Q#**

166 - 1... Rd3 2. Nc6 (2. Nf5 Rxd1 3. Rxd1 Rxc4 4. Bxc4 Qd7) **2... Rxd1 3. Rxd1 Rxc4 4. Nxd8 Rb4 0-1**

167 - 1. Nc4+ Kb5 2. Kf4 f5 3. Kg5 f4 4. f3 c5 5. d5

168 - 1. Rxb8+ Kxb8 2. Qxe5+ fxe5 3. Rf8+ 1-0

169 - 1.Ng5+ Kh6 2.Rh8+ Bxh8 3.Kg8 Nd6 4.Kxh8 Nf5 5.Nf7# 1-0

170 - 1. Nd5 Nb4 2. Bxb4 Qxb5 3. Nxc7+ Kd8 4. Nxb5

171 - 1. Rxb2 Rxb2 2. Qd4 Qe5 3. Re1 Qxd4 (3... Qxe1 4. Qg7#) 4. Rxe8# 1-0

172 - 1. ... Rxf3 2. Bxf3 Qxf3+ 3. Kxf3 (3. Kg1 3. .. Nxd4) (3. Kf1 3. .. Bc8 4. Rec1 Bg4 5. Kg1 Bh3) (3. Kh3 Bc8+ 4. Kh4 Qg4#) **3. .. Nxd4+ 4. Kg4 Bc8+ 5. Kh4 Nf3# 0-1**

173 - 1. d6+ exd6+ 2. Kd5 Kd8 3. Bb6+ Ke7 4. Bc7

174 - 1. Qa8 Rxa8 2. fxe7 Re8 3. Rd8 Kg7 4. Rxe8

175 - 1. Rd8+ Qxd8 2. Qxe6+ Kf8 3. Bh6+ Ke8 4. Bh5# 1-0

176 - 1... Qxd1+ $1 $19 2. Nxd1 Nf3+ 3. Qxf3 Re1+ 4. Bf1 Rxf1# 0-1

177 - 1. ... d4+ 2. Kd2 e4 3. cxd4 e3+ 4. Kxe3 c3 5. bxc3 b2 in fact there are various ways for win

178 - **1. Rxe5+ dxe5** (1... Kd7 2. Qg4+ f5 3. Qxf5#) **2. Qxe5+ Qxe5 3. Bc6+ Rxc6 4. Rd8#**

179 - 1. Qd7+ Kxd7 2. Naxc5+ dxc5 3. Nxc5+ Kd8 4. Ne6+ Kd7 5. Ba4+ Bc6 6. Bxc6+ Kxe6 7. d5# 1-0

180 - 1. ... Bxf2+ 2. Rxf2 Qd1+ 3. Rf1 Rh1+ 4. Kxh1 Qxf1#

181 - 1. Qxd7+ Rxd7 2. Nc7+ Rxc7 3. Rd8# 1-0

182 - 1. Qd8+ Ka7 2. Nb5+ Ka6 3. Nxc7+ Ka7 4. Nc8+ Bxc8 5. Nb5+ Kb7 6. Qc7+ Ka6 7. Qxc8+ Kxb5 8. Qc4# 1-0

183 - 1. ... Rc1 2. Qxd3 Rxd1+ 3. Qxd1 Qxd1+

184 - 1. f3 exf3 2. Kf1 f2 3. e4 dxe4 4. Kxf2 e3+ 5. Ke1 e2 6. d5 cxd5 7. Kxe2 d4 8. Kd2 d3 9. c6 bxc6 10. Kxd3 Kb7 11. Kc4 Ka8 12. Kc5 Kb7 13. Kd6 c5 14. a8=Q+ Kxa8 15. Kc7 c4 16. b7+ Ka7 17. b8=Q+ Ka6 18. Qb6#

185 - **1. Qa6** (1. Bc6 Rb8) **1... Rb8 2. Bc6 Qc8 3. Qxa7+ Kxa7 4. Ra1# 1-0**

186 - 1. Bf2 e3 2. Bxe3 Qxe3 3. Qf2 Qxf2 4. a5+ Kxa5 1/2

187 - 1. Qxg7+ Kxg7 (1... Nxg7 2. Rh8#) 2. Rxe6+ axb2 3. Rxe7 1-0

188 - 1. Be8+ Nxe8 2. Kg5 1-0

189 - 1. Qd6 Qd8 2. Rg8 Be8 3. Rxe8 Qxe8 4. Qc7# 1-0

190 - 1. Rxd4 Qxd4 2. Qxe6+ Nd7 3. Qc6+ bxc6 4. Ba6# 1-0

191 - 1... Qxg5+ 2. Qxg5 Bxg5+ 3. Kxg5 h4 0-1

192 - 1... Nd2+ 2. Rxd2 Rxe1+ 3. Kxe1 Rg1# 0-1

193 - 1. Qg5+ fxg5 2. Nh6+ Kh8 3. Bb2+ 1-0

194 - 1... Rxh2+ 2. Bxh2 Ng3+ 3. Bxg3 Qh8+ 4. Bh2 Qxh2+ 5. Kxh2 Rh8+ 0-1

195 - **1. Rxe6 Nxe6** (1... fxe6 2. Qg6+ Kh8 3. Qh7#) **2. Nf5+ Kg8** (2... Kf6 3. Qxh6#) **3. Nxh6+ 1-0**

196 - 1. Rxd5+ cxd5 2. Nd3+ exd3 3. f4# 1-0

197 - 1. Rb8 Rxb8 2. Bxe5+ Kg8 3. Bxb8

198 - 1. g6 h6 2. Qxh6+ gxh6 3. g7+ Kg8 4. gxf8=Q+ Kxf8 5. Rxd8+

S. Paulescu, 2012

199 - **1. ... Rg8+ 2. Kh6 Qxh2+ 3. Rh5 Qd2+ 4. Qxd2** (4. Rf4 Qxd3) **4. .. Rg6#**

200 - 1. Qxg7+ Bxg7 2. Rf7+ Kd6 3. Nb5+ Kd5 4. c4+ Ke4 5. Re1# 1-0

201 - 1. R1e7+ Qxe7 2. Bh5+ Kg7 3. Rxe7+

202 - **1... Qxf2 2. Ne2** (2. Rxf2 Nxf2#) (2. Qxf3 Ng3+) **2... Qg1+ 3. Rxg1** (3. Nxg1 Ng3#) **3... Nf2# 0-1**

203 - 1... Nh4+ 2. gxh4 g5 3. Rg1 Bxf3+ 4. Qxf3 gxh4+ 0-1

204 - **1. Rxf5! exf5 2. Qxh6+!! Kxh6** (2... gxh6 3. Nf6+ Kh8 4. Rg8#) **3. Rh1+ Kg6 4. Kf4! Qe6 5. Rh8!!**

205 - 1. Bh6! Rxh6 (1... Qxh6 2. Qd3! Nd7 3. Qa6 Nc5 4. Qxa7) **2. Qxd4! exd4 3. Rfb1 1-0**

206 - 1. Qf7 Qc8 2. Qxc4

207 - 1. h6 Kf7 2. Bh7 Kf6 3. Kf4

208 - **1... e2 2. Bxe2 Qe3+ 3. Kh1** (3. Kf1 Ne4) **3... Nh3 4. gxh3 Qe4+ 5. Kg1 Bc5+ 0-1**

209 - 1... Rxh3+ 2. gxh3 Bf3+ 3. Kh2 Ng4+ 4. hxg4 h5 0-1

210 - 1. e6 Bxe6 2. Bd4 f6 3. Qg4 Kf7 4. Rfe1 1-0

211 - **1. Ngf7+ Rxf7 2. Bd8 Qb8 3. Nxf7+ Kg8 4. Nxh6+ gxh6 5. Qe8+** (5. Bxa5 intended) **5. .. Bf8 6. Rg3+ Kh8 7. Qxf8#**

212 - **1. Rxh6+ gxh6** (1... Kxh6 2. Qg5+ Kh7 3. Qh4+ Kg6 4. f5#) **2. Qg8+ Nxg8 3. Bf5# 1-0**

213 - 1. Rc5 Qxc5 2. Rxh7+ Nxh7 3. Qg7#

214 - **1. Nxf5 gxf5 2. Rxe6 Nxe6 3. Bxe6+ Kh7** (3... Kh8 4. Rf4) **4. Bxf5+ Kh8 5. Bxg7+ Qxg7 6. Qh4+ 1-0**

215 - 1. Rxe4 dxe4 2. Qf8+ Rg8 3. Ng6+ hxg6 4. Qh6# 1-0

216 - 1. Qg6 Rxd5 2. Rh1 Kg8 3. Rxh7 Rf7 4. Rxg7+ Rxg7 5. Qe8+ Kh7 6. Rh1# 1-0

217 - 1. ... Rc1+ 2. Rxc1 Rxc1+ 3. Kxc1 bxa2

218 - 1. Rxc8 Qxc8 2. Qg6 Qe8 3. Qxh6# 1-0

219 - 1... Nxg4 2. hxg4 Qh4+ 3. Kg1 Qg3+ 4. Kh1 f2 0-1

220 - 1. Rxg6+ hxg6 2. Qf6 Re7 (2... Qe7 3. Qxg6+ Kh8 4. Bg5) **3. Qf8+ Kh7 4. Bg5 1-0**

221 - 1. Ba5 Qxa5 2. Qf7+ Kh8 3. Qf8# 1-0

222 - **1. Nd7 Qxd7** (1... Nh5 2. Nf6+) **2. Bxf6 g6 3. Qg5 1-0**

223 - **1. Qxg5+ hxg5 2. Rxh8 Rf7 3. R1h7+ Kf6 4. Rh6+ Kg7 5. a4 Qd6** (5... Qd7 6. f6+ Rxf6 7. R6h7+ Kg6 8. Rxd7) **6. Rxd6 Kxh8 7. Re6 1-0**

224 - **1. e6 Bxe6 2. Ne5 Qb7** (2... Nxe5 3. Qxe5) **3. Nxc6 Qxc6 4. Qe5 1-0**

225 - **1. Nc5+ bxc5 2. Rb1+ Ka6** (2... Kc8 3. Re8+ Kd7 4. Rd1#) **3. c4 1-0**

226 - 1... h4 2. Rc6+ (2. Bxg4 fxg4 3. Be3 hxg3+ 4. Kg1 Rh1+ 5. Kxh1 Qh5+ 6. Kg1 Qh2#) **2... Qxc6 3. Bxc6 hxg3+ 4. Kg1 Nf2 5. Rxf2 Rh1+ 6. Kxh1 gxf2 0-1**

227 - 1. ... d3 2. cxd3 Rc4 3. dxc4 c2

228 - 1. Bb6 Bc7 2. Bxc7 Qxc7 3. Qa8+ Rd8 4. Re8+ Rxe8 5. Qxe8# 1-0 (Black resigned after Qa8+)

229 - **1... Nh1+ 2. Rxh1** (2. Kh3 Rf3#) **2... Rdf2 0-1**

230 - **1. Rxf7 Bxf7** (1... Rg7 2. Rxg7 Kxg7 3. Qh6+) **2. e6+ Bf6 3. Qh6 Rg7 4. exf7 Rxf7** (4... Bxd4 5. Bxg6) **5. Qxg6 1-0**

231 - 1. b5 cxb5 2. Kb4 c6 3. Rh8 Rxa7 4. Rh7+ Kxf6 5. Rxa7

232 - 1. a4+ Kb6 2. Rc8

233 - **1. dxe6 Rxd3** (1... Qxa3 2. Qd7 fxe6 3. Qxe6+ Kh8 4. Qe8+ Bf8 5. Rxf8+ Kg7 6. Rg8+ Kh6 7. Rxg6+ hxg6 8. Qh8+ Kg5 9. h4+ Kg4 10. Be2+ Kg3 11. Qe5+ Kxh4 12. Qf4#) **2. exf7+ Kh8 3. Bb2 1-0**

234 - **1. g6+ fxg6** (1... Kxg6 2. Be4+) **2. Qxb2 Bxb2 3. Ng5+ Kh6 4. Rh8# 1-0**

235 - 1. Bg6 Qxg6 2. Ra6+ Kd5 3. Rxg6

236 - **1. Nf6** (1. Rg4 Qd2 2. Rf1 Nd3) **1... gxf6 2. Rg4**

237 - 1. Kxd5 d2 2. g4+ Kxg4 3. Rc4+ Kf3 4. Rd4

238 - 1. Re7+ Kh8 2. Kh6 Rge8 3. Rdd7 Kg8 4. Rg7+ Kh8 5. Rh7+ Kg8 6. Rdg7+ Kf8 7. Rh8# 1-0

239 - 1. h6 Rg8 2. Nxg8 Rxg8 3. Qh4 Rg6 4. Qd8+ Rg8 5. Qf6+ Rg7 6. Qxg7# 1-0

240 - 1... Nb3+ 2. axb3 Nc5

241 - **1... Qh4 2. Rg2** (2. Rxh4 Rg1#) **2... Qxh2+ 3. Rxh2 Rg1# 0-1**

242 - 1. ... Rg1+ 2. Kxg1 Kxf3 3. Rb6 Rxb6 4. a7 Rb1# 0-1

243 - 1. f5 Bxf5 2. Rxf6 Qxf6 (2... Qg5 3. Rxf5+) (2... Re1+ 3. Kf2) 3. Nh5+

S. Paulescu, 2012

244 - **1. Rxc6 Qxc6 2. Qxc6+ bxc6 3. Ba6+ Kc7 4. Rb7+ Kc8** (4... Kd6 5. e5+ Nxe5 6. Bxe5#) **5. Be5 Nxe5 6. Rxa7+ Kb8 7. Rb7+**

245 - **1. Ne7+ R8xe7** (1... R2xe7 2. Qxe7 Rxe7 3. Rd8+) **2. Rd8+** (2. Qxe7 Qxc2#) **2... Re8 3. Qf8+ Rxf8 4. Rxf8# 1-0**

246 - **1... Rxc3 2. gxh4** (2. Bxb7 Rxg3) (2. Bxc3 Bxe4+ 3. Qxe4 Qxh2#) **2... Rd2 3. Qxd2** (3. Bxc3 Bxe4+ 4. Qxe4 Rxh2#) (3. Bxb7 Rxe2 4. Bg2 Rh3) **3... Bxe4+ 4. Qg2 Rh3 0-1**

247 - **1. Re7 f6** (1... Rxe7 2. dxc6) (1... Kxe7 2. Qe5+) **2. Rxg7 Rd6** (2... Kxg7 3. Qg4+) (2... Rxg7 3. dxc6) (2... Rxd5 3. Rxf6+ Kxg7 4. Rg6+ Kf7 5. Qg7+) **3. Rg8+ Kxg8 4. Qg4+ Kf7 5. dxc6**

248 - 1. Qxd7 Rxd7 2. Re8+ Kh7 3. Rcc8

249 - 1. Qf8+ Rxf8 2. Nd6+ Ke7 3. Nf5+ Ke8 4. Nxg7# 1-0

250 - 1. ... f4 2. exf4 h4 3. gxh4 g3 4. fxg3 e3

251 - 1... Re8 2. Qd1 Qxf3+ 3. Qxf3 Rxe1# 0-1

252 - 1. Qa8 Kg1 2. Qa7+ Kh1 3. Qb7 Kg1 4. Qb6+ Kh1 5. Qc6 Kg1 6. Qc5+ Kh1 7. Qd5 Kg1 8. Qd4+ Kh1 9. Qe4 Kg1 10. Qe3+ Kh1 11. Qf3 Kg1 12. Qf1# 1-0

253 - 1. ... Nd4 2. Qd1 Nxf3+ 3. Qxf3 Qh2# 0-1

254 - **1. Qe6 g6** (1... dxe6 2. Ba3+) **2. Ba3+ d6** (2... Kg7 3. Qe5+ Kf7 4. Qe7#) **3. Qxc8+ Ke7 4. Qxc7+ Ke8 5. Qxb7 1-0**

255 - 1. b4 Qc6 2. Bb5 Qxb5 3. Nxc7+

256 - **1. Ne5** (1. g6 Qxg6 2. Qc4+ d5 3. Rh8+ Kf7 4. Ne5+ Kf6 5. Nxg6 dxc4 6. Nxf8 Re8 =) **1... dxe5 2. g6 Qxg6 3. Qc4+ Rf7 4. Rh8# 1-0**

257 - 1. Rxc6+ bxc6 2. Bxa6# 1-0

258 - 1. ... Qxg2+ 2. Rxg2 Rb1+

259 - **1. Bb5+ Qxb5** (1... Bxb5 2. Rc8+ Kd7 (2... Ke7 3. Qc5+) 3. Rxh8 Bxf1 4. Qc8+) **2. Rc8+ Ke7 3. Qc7+ Nd7 4. Qd6#**

260 - **1. Ba3 Qxa3** (1... Qe8 2. Qc7+ Kg8 3. Be7 Ng4 4. Qd7) **2. Nh5+ gxh5** (2... Kh6 3. Nxf6 Qc1+ 4. Kf2 Qd2+ 5. Kg3 Qxc3+ 6. Kh4 Qxd4+ 7. Ng4+) **3. Qg5+ Kf8 4. Qxf6+ Kg8 5. e7**

261 - 1. Rc8+ Bxc8 2. Qe8+ Rf8 3. Rxg7+ Kxg7 4. Qg6+ Kh8 5. Qh7# 1-0

262 - 1... Rxc4 2. Qxc4 (2. gxf4 Nxf4 3. d5 exd5) **2... Ne3**

263 - 1. Rd8+ Ne8 2. f6 Qxf6 (2... gxf6 3. Qg8+ Rxg8 4. Rxg8#) **3. Qa3+ Qe7 4. Rf1+ Bf5 5. Rxf5# 1-0**

264 - 1. Rxc1 Qxc1 2. Bxe6+ Kh8 3. Bxg7+ Kxg7 4. Qf7+ 1-0

265 - 1. Be5+ Kg8 2. f5 e6 3. f6 Bb4 4. f7+ Kf8 5. Bg7+

266 - **1. Ba4 Qxa4 2. Qxe6+ Kd8** (2... Kf8 3. Rxf6+ gxf6 4. Qxf6+ Kg8 5. Qg5+ Kf8 6. Rf1+) **3. Qd6+ Kc8 4. Rf5 1-0**

267 - 1. Ra8+ Kxa8 2. Qxc8+ Rb8 3. Qc6+ Rb7 4. Qa4+ Kb8 5. Qe8+ Qd8 6. Qxd8# 1-0

268 - **1. Nxc6 Nxd3+** (1... Nxc6 2. Nd5**) 2. Kd2 Qe8 3. Nd5 1-0**

269 - 1. Ra7 Qb6 2. Rb7 1-0

270 - **1.Rb3 Rd4** (1...cxb3? 2.Qxb4 **+-) 2.Qxd4 cxd4 3.Rxb4**

271 - 1. ... Rxa4 2. bxa4 b3 3. Rg4 Be1+ 4. Kxe1 b2

272 - 1. Rxg8+ Kxg8 2. Qh6 Qf8 3. Rxg6+ fxg6 4. Qxg6+

273 - 1. Bc4 Qxc4 2. Rxg7+ Kh8 3. Bxe5 Qxc2 4. Rf8+ $3 Rxf8 5. Rxg6+ 1-0

274 - 1. ... Ng3+ 2. hxg3 Qh5+ 3. Kg1 Nxf3+ 4. Bxf3 Qxc5+

275 - 1... Qxe4 2. Qxe4 Nxh3+ 3. Kg2 Rf2+ 0-1

276 - **1... Rxb2 2. Qxb2** (2. Rxb2 Qf1+ 3. Bg1 Qf3+ 4. Kh2 Qxh3#) **2... Qd3 3. Bxc5** (3. Qb8+ Kh7 4. Kg1 Qf3) **3... Qf3+ 4. Kh2** (4. Kg1 Nxh3+ 5. Kh2 Be5#) **4... Be5 5. Na4 Bxb2 6. Rxb2 Ne2 0-1**

277 - 1. Nb6+ axb6 2. Qxc6+ bxc6 3. Ba6# 1-0

278 - 1. Qxc7+ Rxc7 2. Rxc7+ Kb8 3. Rc1+ Ka7 4. Ra1+ Ba6 5. Raxa6+ Kb7 6. Reb6+ Kc8 7. Ra8+ Kd7 8. Rxd8+ Kxd8 9. Rd6+ 1-0

279 - 1. Bf6 Qxh5 2. Rxg7+ Kh8 3. Rxf7+ Kg8 4. Rg7+ Kh8 5. Rxb7+ Kg8 6. Rg7+ Kh8 7. Rg5+ Kh7 8. Rxh5 Kg6 9. Rh3 Kxf6 10. Rxh6+

280 - 1. ... Re1+ 2. Kg2 Rg1+ 3. Kxg1 Qe1+ 4. Kg2 Qf1+ 5. Kxf1 Bh3+ 6. Kg1 Re1# 0-1

281 - 1. Rh5 Qxd7 (1... Qa6 2. Rxh6+ Bxh6 3. Ng5#) **2. Ng5+ Kh8 3. Rxh6# 1-0**

282 - 1. Nc5 dxc5 (1... Rc7 2. Nxd7 Rxd7 3. Ra8) **2. Bf4 Bd6** (2... Qxf4 3. Qc8+ Ke7 4. Qxb7) **3. Bxd6 Rb6 4. Qxd7+ 1-0**

283 - 1. Rxh7+ Kxh7 2. Kd5 Kh6 3. Kd6 Kh5 4. Ke7 Kg5 5. Ke6

284 - 1. Rxf7+ Nxf7 2. Ne6+ Kg8 3. Ne7# 1-0

S. Paulescu, 2012

285 - 1. Rxd3 cxd3 2. Ne6+ fxe6 3. Rc7+ 1-0

286 - 1. a3 Qxb3 2. Qc5+ Kg8 3. Qg5+ Kf8 4. Qg7+ Ke8 5. Qg8# 1-0

287 - 1. Qxd7+ Rxd7 2. Rb8+ Bd8 3. Bf6

288 -1. Nxh6+ gxh6 2. Qh8+ Kxh8 3. Kf7

289 - **1... Rxf3 2. Qxg5** (2. Nxf3 Qxe3) **2... Rxf2 3. Qe3 Rxf1+ 4. Qg1 Rxg1+ 5. Kxg1 Ne2+ 0-1**

290 - 1. b3+ Rxb3 2. Nc5+ dxc5 3. Ra6# 1-0 *(if there was to Black to move : 1..Na3+ 2. bxa3 Rc3+ # !)*

291 - 1. Qf6+ Bxf6 2. gxf6+ Kg8 3. Rxh7 Kxh7 4. Rh3+ Kg8 5. Bh6 Qc7 6. f4 g5 7. Bg7 gxf4 8. Rh8# 1-0

292 - 1. Qf7+ Kh8 2. Qxf8+ Bxf8 3. Rxf8+ Rg8 4. g7# 1-0

293 - 1.Nh6 f5+, 2.Nxf5 Kf7, 3.Bxd5+ e6, 4.Nh6+ Kg6, 5.Rg8+ Kxh6, 6.Be3+ Kh7, 7.Nf6#

294 - 1.Qc8+ Rb8 2.Nb6+ axb6 3.Qa6+ #

295 - 1.c7 Rc4 2.Ng4 ! Kxg4 (2... Rxc7 3. Nf2+#) **3.Ne3+ +-**

296 - 1.Bxc7+ Rxc7 2.Qxa7+ Qxa7 3.Ra1+ Kb8 4.Ra8+ Kxa8 5.Nb6+ Kb8 6.Rd8+ Rc8 7.Rxc8+ Ka7 8.Ra8#

297 - 1.Rxg7+ Rxg7 2.Nf8+ Rh8 3.Rxh6+ Rh7 4.Rxh7+#

298 - **1.Qxd7 Rxd7 2.Re8+ Kh7 3.Rcc8 +-** (Qc1+ 4.Rxc1)

299 - 1...Rxb3+ 2.Bxb3 Qd3+ (2...Bd3+ 3.Rcc2) **3.Rcc2** (3.Bc2 Qb5+)(3.Rac2 Qxb3+) **3...Qd1+ 4.Rc1 Qxb3+ 5.Rb2 Qxb2#**

300 - 1.Re7+ Kd8 2.Rd1+ Kc8 3.Rc1+ Kd8 4.Rd7+ Ke8 5.Rb7 Ra8 6.Ra7 Rb8 7.Rb1 Rc8 (7...Rb6+ 8.Rxb6 Kd8 9.Rb8#)**8.Re7+ Kd8 9.Rd1#**

301 - 1...Rh1+ 2.Nxh1 Bh2+ 3.Kxh2 Rh8+ 4.Bh6 Rxh6+ 5.Kg3 Nf5+ 6.Kg4 Rh4#

302 - 1...Rg3 2.Qxg3 (2.hxg3 Qe3+ 3.Be2 Qxe2# **) 2...Bh4 3.Bxa6 Bxg3+ 4.hxg3 Qxa6 0-1**

303 - 1.Qc8 Kg8 2.Bc7 Qxc8 3.gxf7+ Kh8 4.Be5 Qc5 5.Bb2 Nc7 6.Ba1 a4 7.Bb2 a3 8.Ba1 a2 9.Bb2 a1=B 10.Bxa1 Nd5+ 11.Ke6+ Nc3 12.Bxc3+ Qxc3 13.f8=Q+#

304 - 1.Nhg6+ hxg6 2.Nxg6+ Bxg6+? (2...Kg8 3.Nxe7+ +-) mate can't be avoid now.

305 - 1.Nh6+ Kh8 2.Qxf6 gxf6 3.Bxf6+ Bg7 4.Rd7 Qe5 5.Nf7+ Kg8 6.Nxe5 Rxe5 7.Rxg7+ Kf8 8.Bxe5 +-

306 - 1.Rxe6+ ! (2. ... Kc7 3.Rc6+ Kb7 4.Rb6+ Ka7 5.Rxa6+ Kb7 6.Qc6+ Kb8 7.Ra8#) (2. ... Bxe6 3.Qc3+ Kb6 (or Kd6) 4.Qc7+#)

307 - **1.Re8+ Kf7 2.Rf8+ Ke6 3.Qa6+ Rb6** (3...Nc6 4.Qxc6+ Ke5 5.Qd6+ Ke4 6.f3#) **4.Qc8+ Nd7 5.Qe8+ Qe7 6.Qxe7# 1-0**

308 - 1.d5 Qxd5 2.Qxh7+ Nxh7 3.Bxh7# (1... Qxc2 2.Qxc2 +-)

309 - 1.Ne8 Nf5+ 2.Kf8 Nxh6 3.Nd6 Ng4 4.Nf7# (1...Nxe8 2.Kf8 !) (1...Ne6 2.Kxe6 Kg8 3.Nf6+ Kh8 4.Bf8 h5 5.Kf7 h4 6.Bg7#)

310 - 1.Ra7+ Kxa7 (1...Kb8 2.Ra8#) **2.Nb5+ Kb8 3.Ba7#**

311 - 1.Bxf6 Bxf3 2.Ne7+ Kh8 (2...Qxe7) **3.Bxg7+ Kxg7 4.Qg5+ Kh8 5.Qf6#**

312 - 1.Bxf6 Qxf6 (1...gxf6 2.Qh6 Qf8 3.Re8 **) 2.Re8+ Nf8 3.Nh6+ Qxh6 4.Rxf8+ Kxf8 5.Qd8#**

313 - 1.Ne6+ Qxe6 (1...fxe6 2.Qf8#) (1...Kg8 2.Qb8+ Qd8 3.Qxd8#) **2.Qh6+ Kxh6 3.Bf8**

314 - 1.Qf8+ Qd8 (1...Nc8 2.Qxh8 cxb6 3.Rf8 Qd7 4.Rxc8+ Qxc8 5.Ra8+ Kxa8 6.Qxc8+)(1...Rxf8 2.Rxf8+ Nc8 3.Ra8+ Kxa8 4.Rxc8#) **2.Ra8+ Kxa8 3.bxc7 Qxf8 4.Ra1#**

315 - 1...Nb3 2.axb3 Bxe3+ 3.Qxe3 Qg2#

316 - 24.Qxe7+ Rxe7 25.Rxe7+ Rf7 (25...Kg8 26.Bc4+ Rf7 27.Re8+ Kg7 28.Ne6#) **26.Ne6+ Kg8 27.Re8+ Rf8 28.Rxf8#**

317 - 1.Nxe6 fxe6 (1...Qxe6 2.Rxe4) **2.Rxe4 +-**

318 - **1.Qa8+ Nb8 2.Rxd8+ Rxd8** (2...Kxd8 3.Qxb8+ Kd7 4.Qd6+ Kc8 5.Qc7#) **3.Qxb7+ Kxb7 4.Ra7+ Kc8 5.Rc7#**

319 - 1.g6 h6 2.Kd5 Kf6 3.Ke4 Kg5 4.Ke5 Kxh5 5.Ke6 Kg5 6.f6 gxf6 7.g7+-

320 - **1.Ba3+ Kg8** (1...Nc5 2.Bxc5+ Kg8+-) **2.Nxe6 g6 3.Nxd8**

321 - 1.Kf6! Bg8 2.fxg6 gxf4 3.g5+ Kh5 4.g4# there is mate in all variation after 1.Kf6

322 - 1.Bxg6 fxg6 2.Rxf8+ Bxf8 3.Rxf8+ Kxf8 4.Qh8+ Kf7 5.Qh7+ Ke6 6.Qxg6# (5...Kf8 6.Qxd7 Kg8 7.Bh6 cxb2 8.Qg7#)

323 - 1.Rf8+ Kxf8 2.Ng6+ hxg6 3.Qh8#

324 - 1.Qxf8+ Bxf8 2.Nf7+ Rxf7 3.Rg8#

325 - **1...Qxf2+ 2.Kxf2** (2.Kh1 Ng3#) **2...Bc5+ 3.Be3 Bxe3#**

S. Paulescu, 2012

326 - 1.Nh5+ Rxh5 2.Rg6+ Kxg6 3.Re6#

327 - 1...Qxg3 if 2.hxg3 g5 3.g4 Rh6#

328 - 1.Qg4 g6 2.Qd4 mate is following...

329 - **1...Rd1+ 2.Kxd1** (2.Rxd1 Nxb4) **2...Nxc3+ 3.Qxc3 Qxc3**

330 - **1.c5 Kg4** (1...Kg3 2.Kg1 Kf4 3.c6 bxc6 4.dxc6 Ke5 5.b5 axb5 6.a6) **2.b5 dxc5 3.b6 cxb6 4.d6 Kf5 5.d7**

Everybody is free to redistribute and share this collection of chess position.

Special thanks to jsalai49 and all other Immortal's member forum for their good work.

S. Paulescu, 2012